

Iowa Department of Transportation
PUBLIC INFORMATION MEETING
 February 20th, 2014
BRIDGE REPLACEMENT - STEEL GIRDER
US 30 over UP Railroad and 222nd Street
 1.3 Miles E. of IA 144 in Greene County
 Project Number: BRF-030-3(43)-38-37
 R.O.W. Project Number: NHSN-30-3(44)-2R-37

Iowa Department of Transportation
PUBLIC INFORMATION MEETING
 February 20th, 2014
RCB CULVERT NEW - TRIPLE BOX
US 30 over West Beaver Creek 0.9 Miles
E. of Grand Junction in Greene County
 Project Number: BRF-030-3(45)-38-37
 R.O.W. Project Number: NHSN-30-3(46)-2R-37

Photo - 2011 NAIP

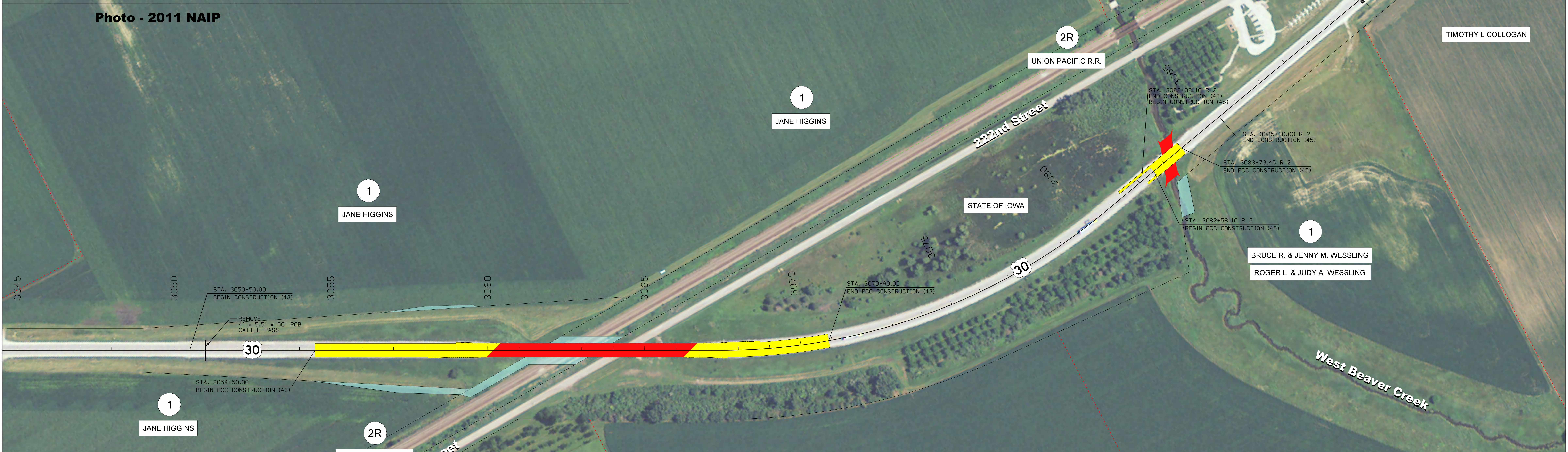

LEGEND

- PROPOSED PAVEMENT
- PROPOSED BRIDGES AND BOX CULVERTS
- PROPOSED PERMANENT ACQUISITION
- PROPOSED TEMPORARY EASEMENT
- PROPERTY LINES
- LOT LINES
- EXISTING RIGHT OF WAY LINES
- CORPORATE LINES
- ROAD CLOSURE BARRICADES
- PROPOSED GUARDRAIL

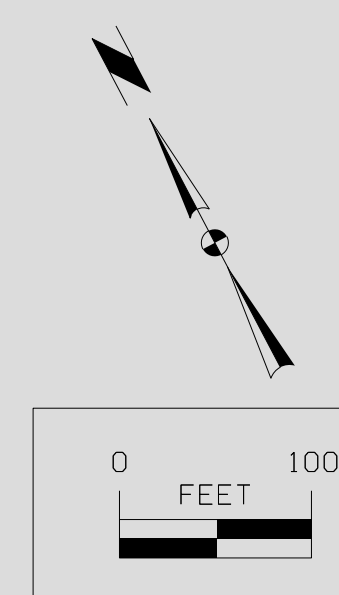

LEGEND

- PROPOSED PAVEMENT
- PROPOSED BRIDGES AND BOX CULVERTS
- PROPOSED PERMANENT ACQUISITION
- PROPOSED TEMPORARY EASEMENT
- PROPERTY LINES
- LOT LINES
- EXISTING RIGHT OF WAY LINES
- CORPORATE LINES
- ROAD CLOSURE BARRICADES
- PROPOSED GUARDRAIL

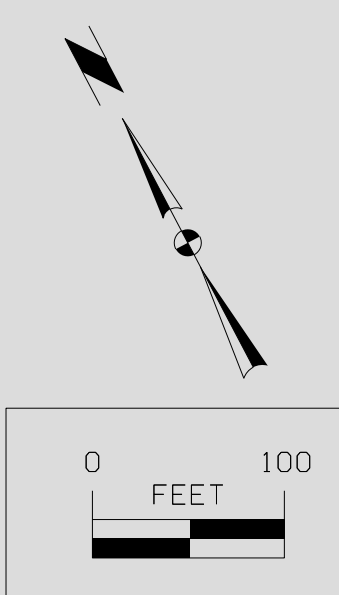

CITY OF GRAND JUNCTION