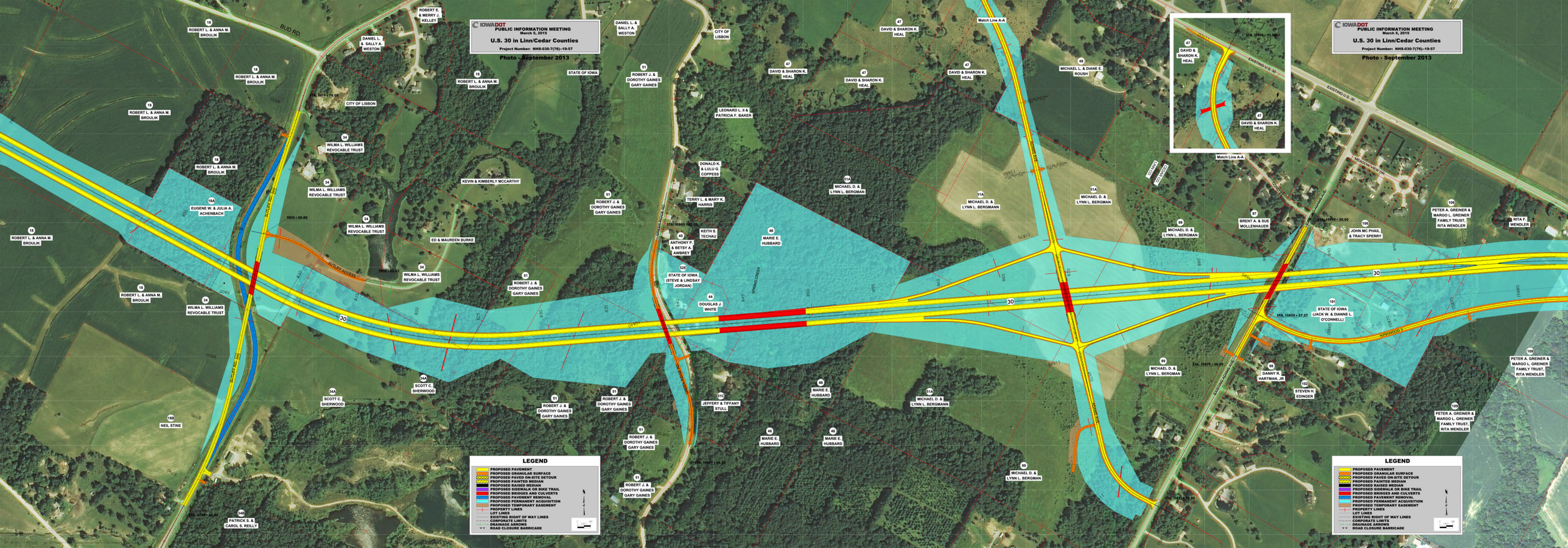
IOWA DOT
PUBLIC INFORMATION MEETING
March 5, 2015
U.S. 30 in Linn/Cedar Counties
Project Number: NHS-030-7(76)--19-57
Photo - September 2013
LEGEND
PROPOSED PAVEMENT
PROPOSED GRANULAR SURFACE
PROPOSED PAVED ON-SITE DETOUR
PROPOSED PAINTED MEDIAN
PROPOSED RAISED MEDIAN
PROPOSED SIDEWALK OR BIKE TRAIL
PROPOSED BRIDGES AND CULVERTS
PROPOSED PAVEMENT REMOVAL
PROPOSED PERMANENT ACQUISITION
PROPOSED TEMPORARY EASEMENT
PROPERTY LINES
LOT LINES
EXISTING RIGHT OF WAY LINES
CORPORATE LIMITS
DRAINAGE ARROWS
ROAD CLOSURE BARRICADE
BUD RD.
CITY OF LISBON
STATE OF IOWA
ROBERT L. & ANNA M. BROULIK
DANIEL L. & SALLY A. WESTON
ROBERT E. & MERRY J. KELLEY
ROBERT J. & DOROTHY GAINES GARY GAINES
WILMA L. WILLIAMS REVOCABLE TRUST
KEVIN & KIMBERLY MCCARTHY
ED & MAUREEN BURKE
EUGENE W. & JULIA A. ACHENBACH
NEIL STINE
SCOTT C. SHERWOOD
PATRICK S. & CAROL S. REILLY
LEONARD L. II & PATRICIA F. BAKER
DONALD K. & LULU G. COPPESS
TERRY L. & MARY K. HARRIS
KEITH S. TECHAU
ANTHONY P. & BETSY A. AWBREY
STATE OF IOWA (STEVE & LINDSAY JORDAN)
DOUGLAS J. WHITE
JEFFERY & TIFFANY STULL
MARIE E. HUBBARD
DAVID & SHARON K. HEAL
MICHAEL D. & LYNN L. BERGMAN
MICHAEL L. & DIANE E. ROUSH
Match Line A-A
BRENT A. & SUE MOLLENHAUER
JOHN MC PHAIL & TRACY SPERRY
PETER A. GREINER & MARGO L. GREINER FAMILY TRUST, RITA WENDLER
RITA F. WENDLER
STATE OF IOWA (JACK W. & DIANNE L. O'CONNELL)
DANNY R. HARTMAN, JR
STEVEN R. EDINGER
EXISTING U.S. 30
SPRINGWOOD
BROWN VIEW DR.
SPRING CREEK
30