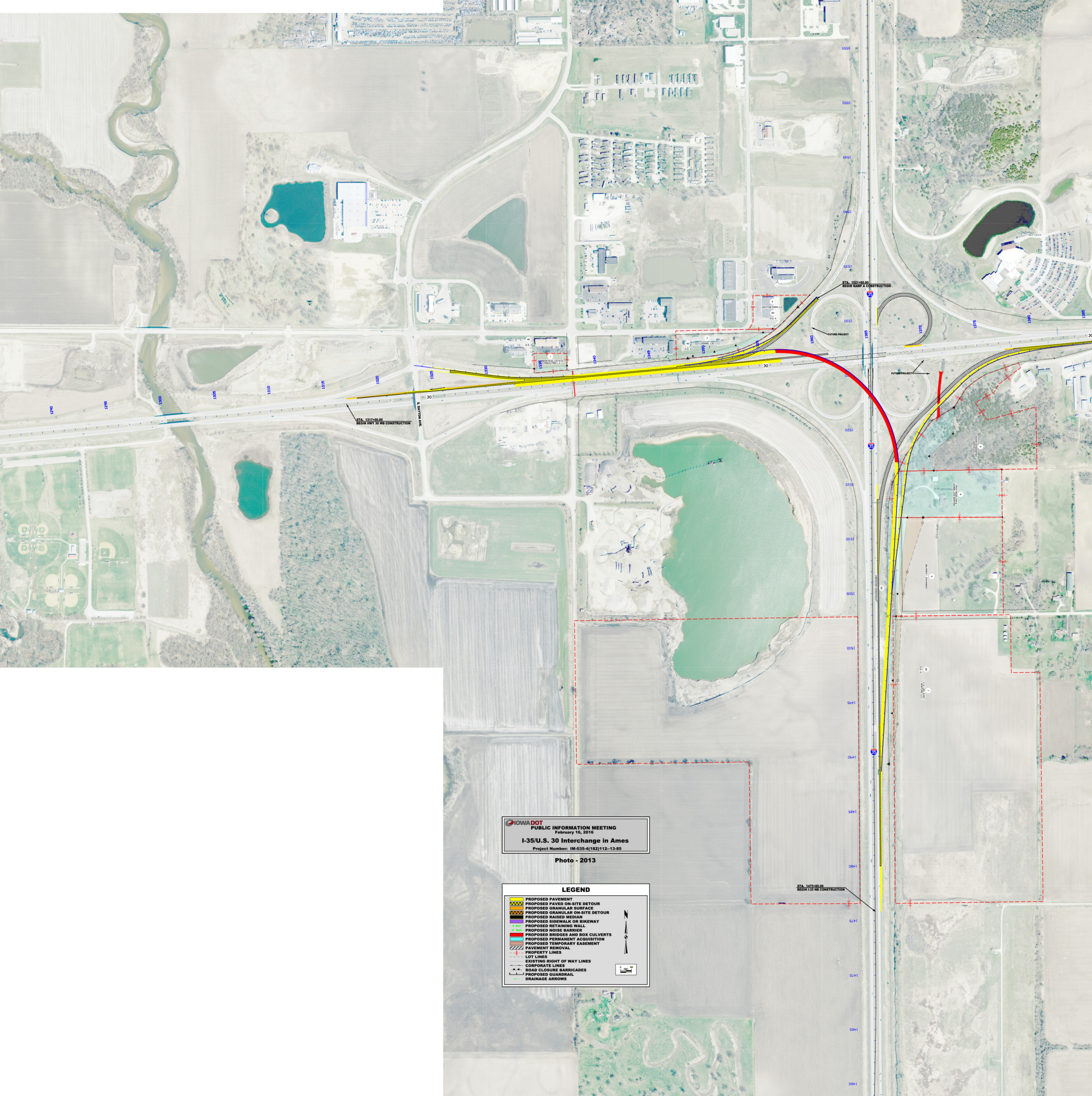

IOWADOT

PUBLIC INFORMATION MEETING
February 16, 2016

I-35/U.S. 30 Interchange in Ames

Project Number: IM-035-4(182)112--13-85

Photo - 2013

LEGEND

- PROPOSED PAVEMENT
- PROPOSED PAVED ON-SITE DETOUR
- PROPOSED GRANULAR SURFACE
- PROPOSED GRANULAR ON-SITE DETOUR
- PROPOSED RAISED MEDIAN
- PROPOSED SIDEWALK OR BIKEWAY
- PROPOSED RETAINING WALL
- PROPOSED NOISE BARRIER
- PROPOSED BRIDGES AND BOX CULVERTS
- PROPOSED PERMANENT ACQUISITION
- PROPOSED TEMPORARY EASEMENT
- PAVEMENT REMOVAL
- PROPERTY LINES
- LOT LINES
- EXISTING RIGHT OF WAY LINES
- CORPORATE LINES
- ROAD CLOSURE BARRICADES
- PROPOSED GUARDRAIL
- DRAINAGE ARROWS

IOWADOT

PUBLIC INFORMATION MEETING
February 16, 2016

I-35/U.S. 30 Interchange in Ames

Project Number: IM-035-4(182)112--13-85

Photo - 2013

LEGEND

- PROPOSED PAVEMENT
- PROPOSED PAVED ON-SITE DETOUR
- PROPOSED GRANULAR SURFACE
- PROPOSED GRANULAR ON-SITE DETOUR
- PROPOSED RAISED MEDIAN
- PROPOSED SIDEWALK OR BIKEWAY
- PROPOSED RETAINING WALL
- PROPOSED NOISE BARRIER
- PROPOSED BRIDGES AND BOX CULVERTS
- PROPOSED PERMANENT ACQUISITION
- PROPOSED TEMPORARY EASEMENT
- PAVEMENT REMOVAL
- PROPERTY LINES
- LOT LINES
- EXISTING RIGHT OF WAY LINES
- CORPORATE LINES
- ROAD CLOSURE BARRICADES
- PROPOSED GUARDRAIL
- DRAINAGE ARROWS