IOWA DOT

PUBLIC INFORMATION MEETING
February 5, 2015

NW 66th Avenue 2.1 Miles North of I-80 (Remove Bridge)

Project Number: STPN-415-1(53)-2J-77
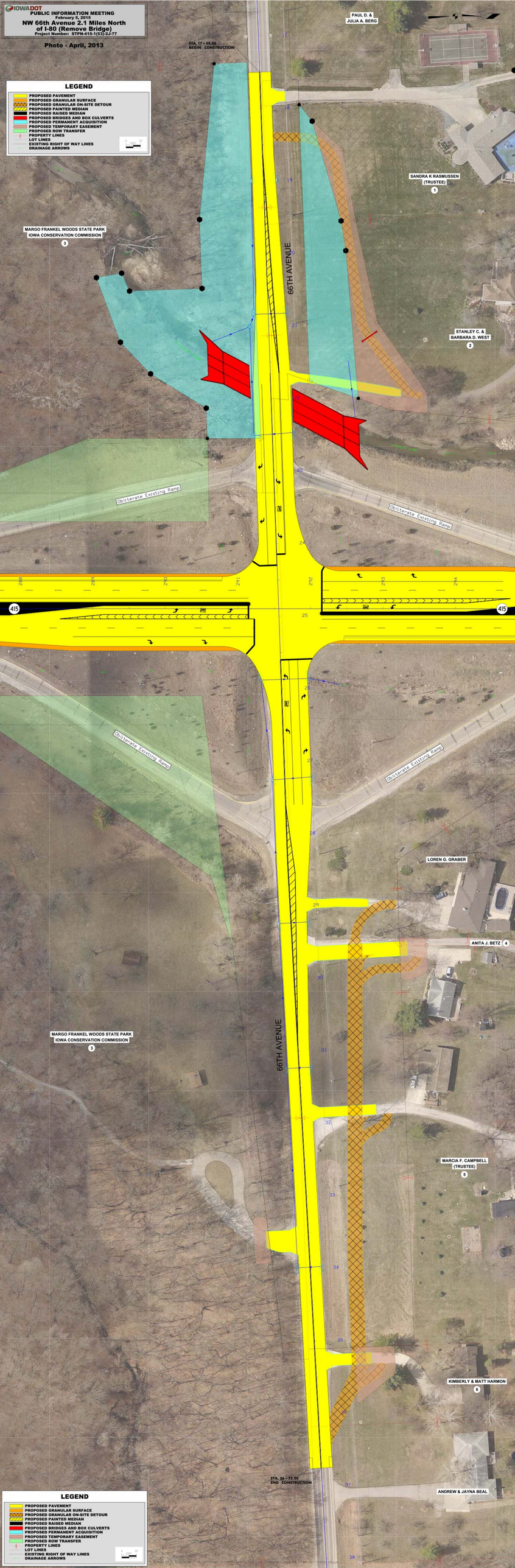
Photo - April, 2013