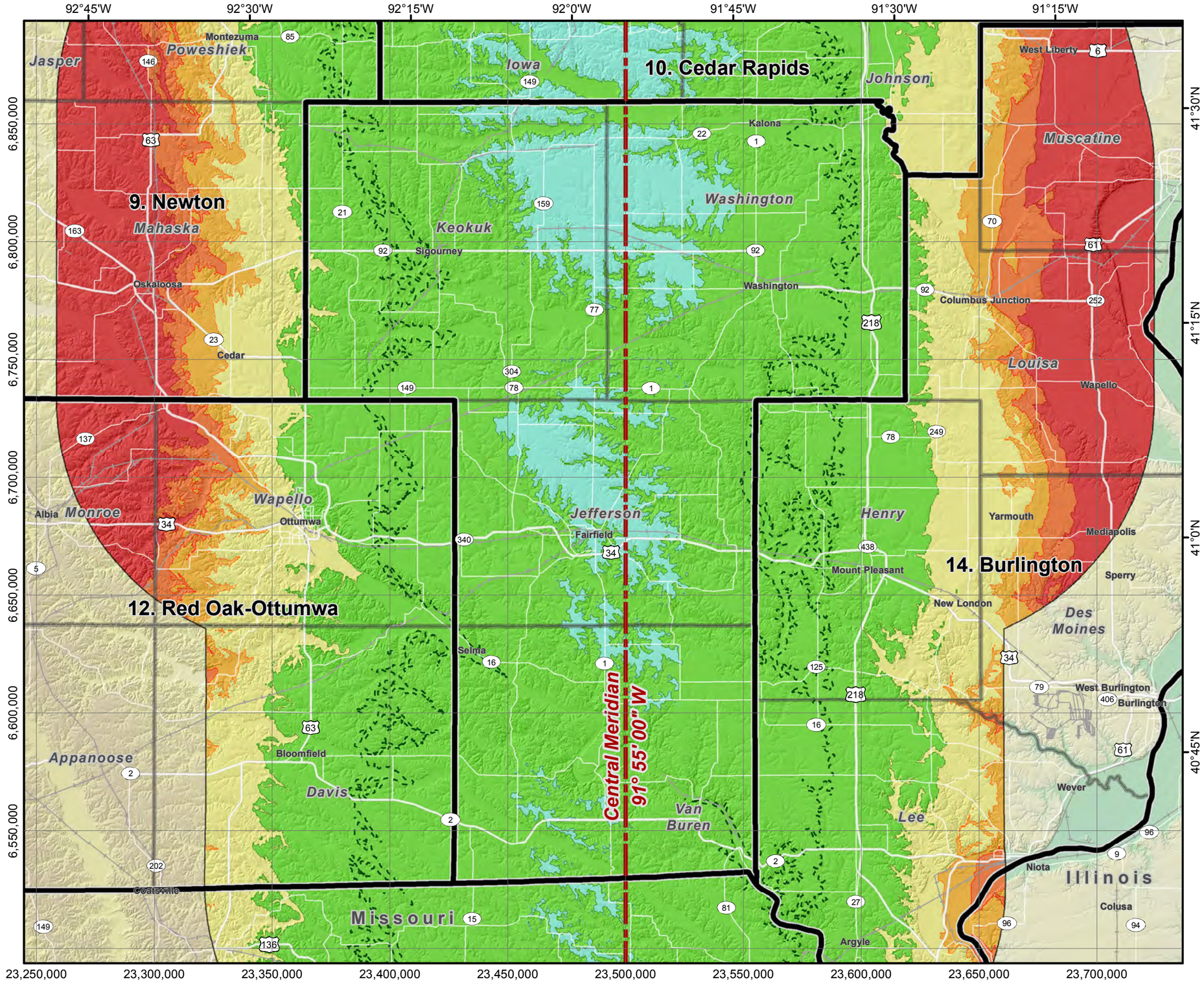

Iowa Regional Coordinate System

Zone 13: Fairfield

Transverse Mercator projection
North American Datum of 1983

Latitude of grid origin:	40° 15' 00" N
Central meridian:	91° 55' 00" W
False northing:	6,400,000.000 sft
False easting:	23,500,000.000 sft
Central meridian scale:	1.000 020 (exact)

Grid North

Linear unit is US survey foot (sft)
1 sft = 1200 / 3937 meter (exact)

Scale 1:500,000
(when printed on 11" x 17" sheet)

0 5 10 15 20 Miles

Linear distortion
(parts per million)

- Zero distortion
- <-30 ppm (<-0.16 ft/mi)
- -25 to -30 ppm
- -20 to -25 ppm
- -10 to -20 ppm
- ±10 ppm (±0.05 ft/mi)
- +10 to +20 ppm
- +20 to +25 ppm
- +25 to +30 ppm
- >+30 ppm (>+0.16 ft/mi)

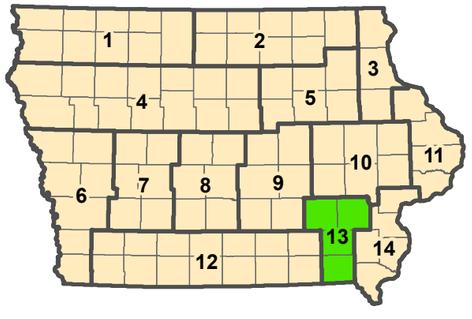

Designed and prepared by
Michael L. Dennis, RLS, PE
Geodetic Analysis
Gary G. Brown, PLS, CP
GB Consulting

Prepared for
Iowa Department of Transportation
February 2014
IOWA DOT