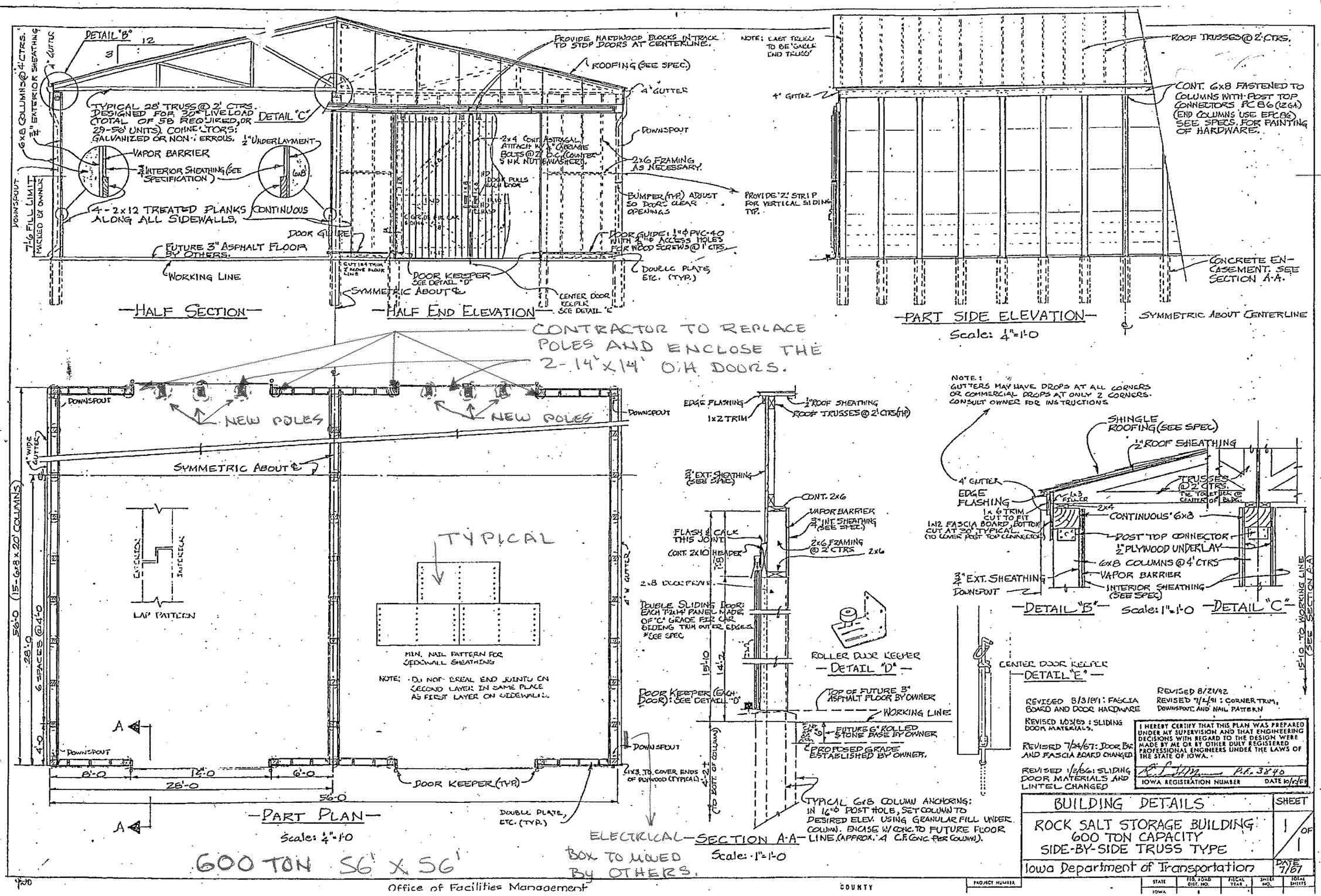

REVISED 8/3/89: FASCIA BOARD AND DOOR HARDWARE

REVISED 1/23/89: SLIDING DOOR MATERIALS.

REVISED 7/24/67: DOOR BAR AND FASCIA BOARD CHANGED

REVISED 1/2/86: SLIDING DOOR MATERIALS AND LINTEL CHANGED

REVISED 8/21/92

REVISED 7/2/91: CORNER TRIM, DOWNSPOUT, AND NAIL PATTERN

I HEREBY CERTIFY THAT THIS PLAN WAS PREPARED UNDER MY SUPERVISION AND THAT ENGINEERING DECISIONS WITH REGARD TO THE DESIGN WERE MADE BY ME OR BY OTHER DULY REGISTERED PROFESSIONAL ENGINEERS UNDER THE LAWS OF THE STATE OF IOWA.

P.E. 3840

IOWA REGISTRATION NUMBER — DATE 10/13/91

BUILDING DETAILS	SHEET
ROCK SALT STORAGE BUILDING 600 TON CAPACITY SIDE-BY-SIDE TRUSS TYPE	1 OF 1
Iowa Department of Transportation	DATE 7/67

STATE	FED. ROAD DIST. NO.	FISCAL YEAR	SHEET NO.	TOTAL SHEETS
IOWA				

PROJECT NUMBER

COUNTY

Office of Facilities Management