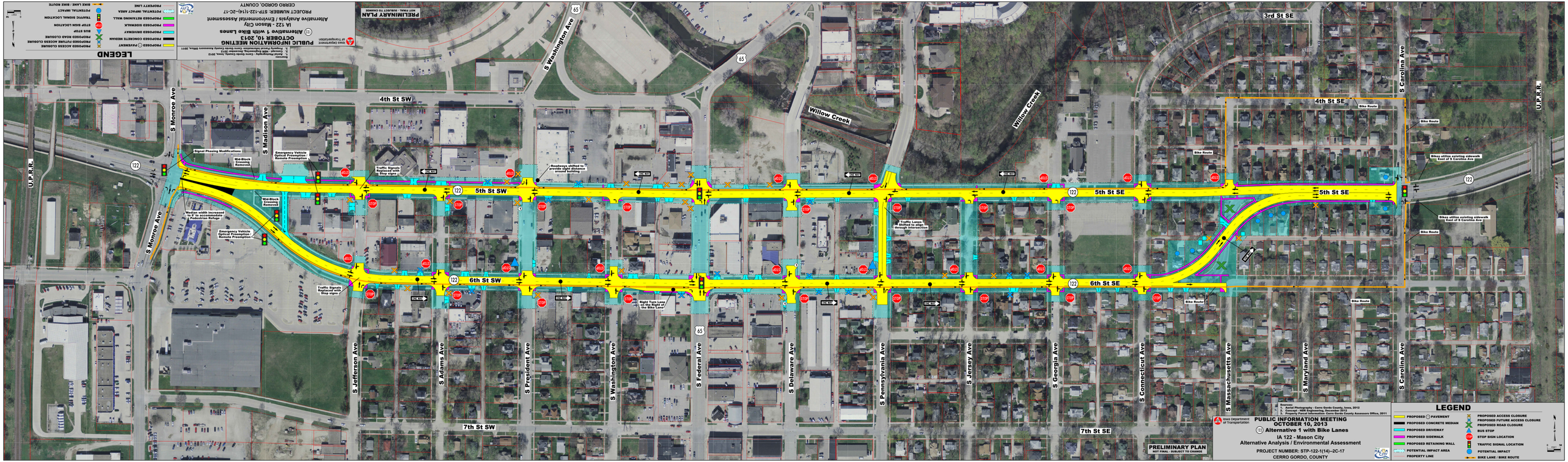

LEGEND
PROPOSED PAVEMENT
PROPOSED CONCRETE MEDIAN
PROPOSED DRIVEWAY
PROPOSED SIDEWALK
PROPOSED RETAINING WALL
POTENTIAL IMPACT AREA
PROPERTY LINE
PROPOSED ACCESS CLOSURE
PROPOSED FUTURE ACCESS CLOSURE
PROPOSED ROAD CLOSURE
BUS STOP
STOP SIGN LOCATION
TRAFFIC SIGNAL LOCATION
POTENTIAL IMPACT
BIKE LANE / BIKE ROUTE
PUBLIC INFORMATION MEETING
OCTOBER 10, 2013
Alternative 1 with Bike Lanes
IA 122 - Mason City
Alternative Analysis / Environmental Assessment
PROJECT NUMBER: STP-122-1(14)--2C-17
CERRO GORDO, COUNTY
PRELIMINARY PLAN
NOT FINAL - SUBJECT TO CHANGE
Sources:
1. Aerial Photography - Cerro Gordo County, Iowa, 2012
2. Concept - HDR Engineering, December 2012
3. Property Parcel Information - Cerro Gordo County Assessors Office, 2011
Iowa Department of Transportation
3rd St SE
4th St SW
4th St SE
5th St SW
5th St SE
6th St SW
6th St SE
7th St SW
7th St SE
S Monroe Ave
S Madison Ave
S Washington Ave
S Jefferson Ave
S Adams Ave
S President Ave
S Federal Ave
S Delaware Ave
S Pennsylvania Ave
S Jersey Ave
S Georgia Ave
S Connecticut Ave
S Massachusetts Ave
S Maryland Ave
S Carolina Ave
U.P.R.R.
Willow Creek
Signal Phasing Modifications
Mid-Block Crossing Removed
Emergency Vehicle Optical Preemption / Remote Preemption
Traffic Signals Replaced with Stop signs
Roadways shifted to provide sight distance around building
Median width increased to 6' to accommodate Pedestrian Refuge
Traffic Lanes Shifted to align through intersection
Right Turn Lane on the Right of the Bike Lane
Bike Route
Bikes utilize existing sidewalk East of S Carolina Ave