Iowa Department of Transportation
PUBLIC MEETING
MARCH 23, 2010
US 63 IMPROVEMENTS
from Co. Road J-15 to Ottumwa
Project Number: NHS-63-1(51)--19-26

PHOTO - 2009

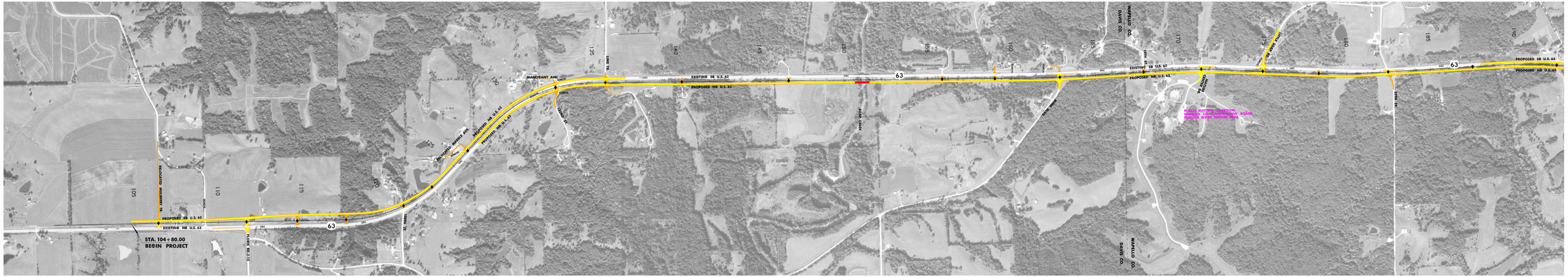

LEGEND
- PROPOSED PAVEMENT
- PROPOSED GRANULAR SURFACE
- PROPOSED BRIDGES AND BOX CULVERTS
- CORPORATE LINES
- COUNTY BOUNDARY
- PRELIMINARY ACCESS LOCATION

Iowa Department of Transportation
PUBLIC MEETING
MARCH 23, 2010
US 63 IMPROVEMENTS
from Co. Road J-15 to Ottumwa
Project Number: NHS-63-1(51)--19-26

PHOTO - 2009

LEGEND
- PROPOSED PAVEMENT
- PROPOSED GRANULAR SURFACE
- PROPOSED BRIDGES AND BOX CULVERTS
- CORPORATE LINES
- COUNTY BOUNDARY
- PRELIMINARY ACCESS LOCATION