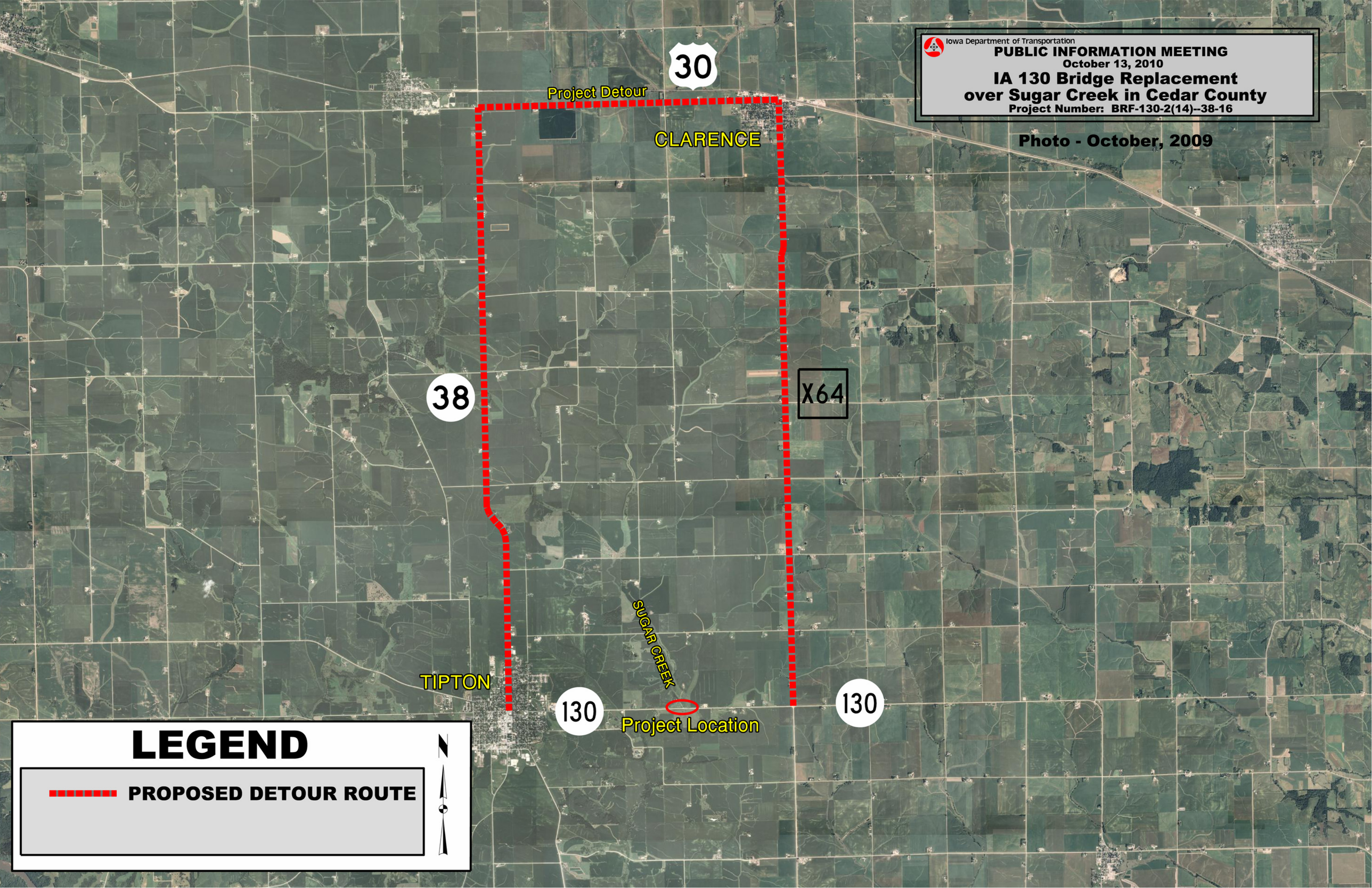
Iowa Department of Transportation
PUBLIC INFORMATION MEETING
October 13, 2010
IA 130 Bridge Replacement
over Sugar Creek in Cedar County
Project Number: BRF-130-2(14)--38-16
Photo - October, 2009
30
Project Detour
CLARENCE
38
X64
SUGAR CREEK
TIPTON
130
Project Location
130
LEGEND
PROPOSED DETOUR ROUTE
N