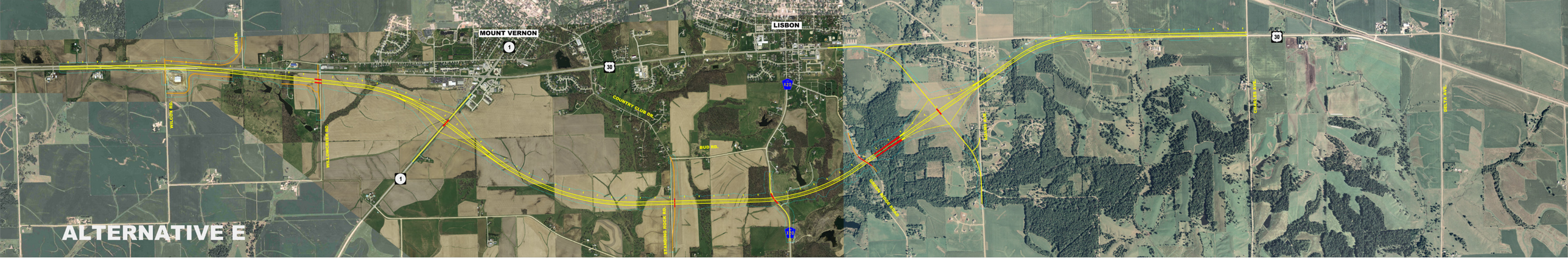
MOUNT VERNON
LISBON
30
1
X20
COUNTRY CLUB DR.
BUD RD.
WILCOX RD.
WILLOWCREEK RD.
STANDING ROCK RD.
CHARLES AVE.
DELTA AVE.
ALTERNATIVE E

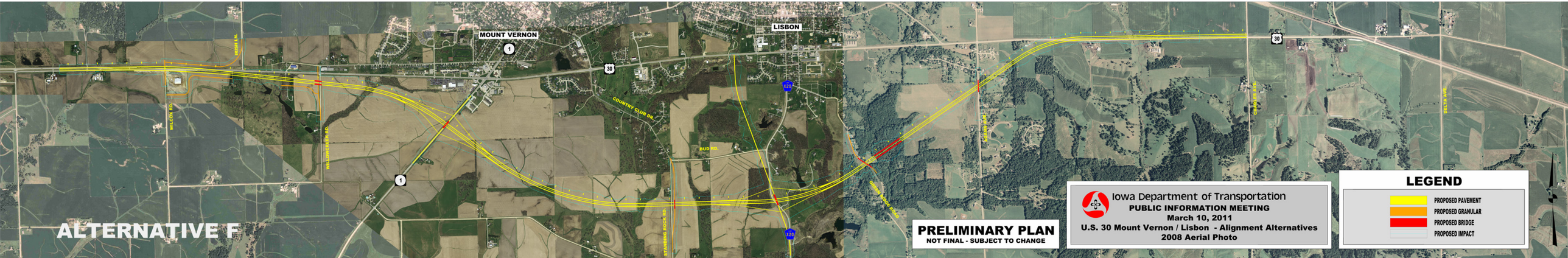
MOUNT VERNON
LISBON
30
1
X20
COUNTRY CLUB DR.
BUD RD.
WILCOX RD.
WILLOWCREEK RD.
STANDING ROCK RD.
CHARLES AVE.
DELTA AVE.
ALTERNATIVE F
PRELIMINARY PLAN
NOT FINAL - SUBJECT TO CHANGE
Iowa Department of Transportation
PUBLIC INFORMATION MEETING
March 10, 2011
U.S. 30 Mount Vernon / Lisbon - Alignment Alternatives
2008 Aerial Photo
LEGEND
PROPOSED PAVEMENT
PROPOSED GRANULAR
PROPOSED BRIDGE
PROPOSED IMPACT