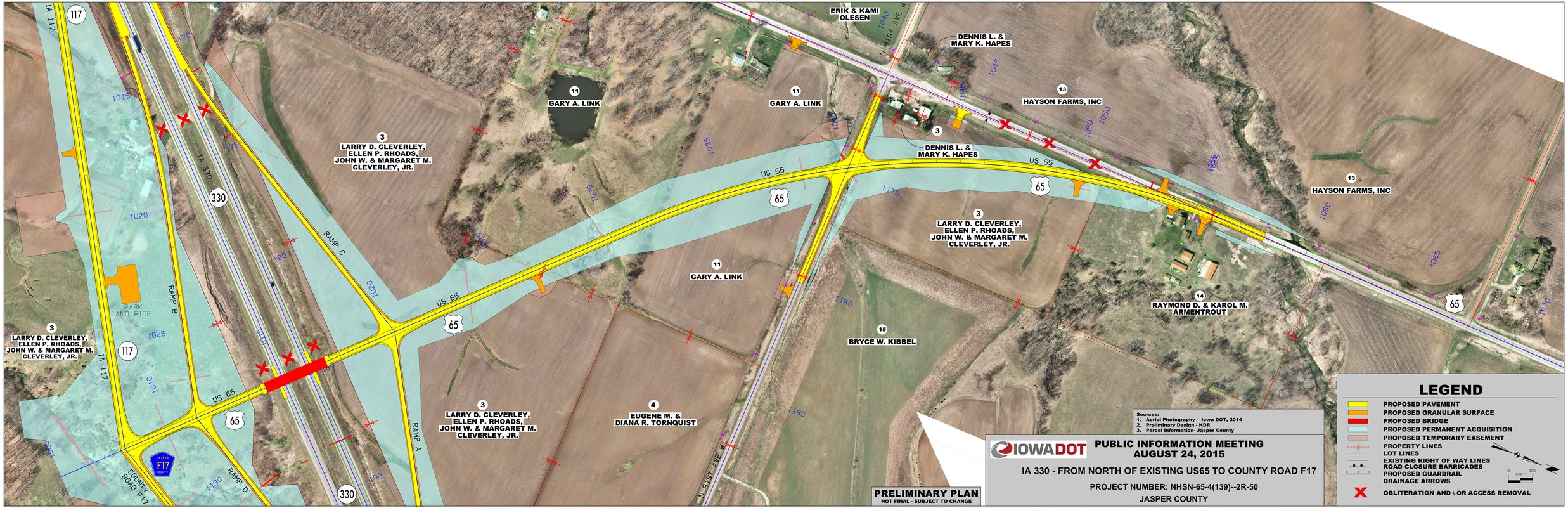
IA 117
117
IA 330
330
US 65
65
RAMP A
RAMP B
RAMP C
RAMP D
PARK AND RIDE
COUNTY ROAD F17
JASPER COUNTY F17
N. 91ST AVE. W.
ERIK & KAMI OLESEN
DENNIS L. & MARY K. HAPES
GARY A. LINK
HAYSON FARMS, INC
LARRY D. CLEVERLEY, ELLEN P. RHOADS, JOHN W. & MARGARET M. CLEVERLEY, JR.
RAYMOND D. & KAROL M. ARMENTROUT
BRYCE W. KIBBEL
EUGENE M. & DIANA R. TORNQUIST
PRELIMINARY PLAN
NOT FINAL - SUBJECT TO CHANGE
Sources:
1. Aerial Photography - Iowa DOT, 2014
2. Preliminary Design - HDR
3. Parcel Information- Jasper County
IOWA DOT
PUBLIC INFORMATION MEETING
AUGUST 24, 2015
IA 330 - FROM NORTH OF EXISTING US65 TO COUNTY ROAD F17
PROJECT NUMBER: NHSN-65-4(139)--2R-50
JASPER COUNTY
LEGEND
PROPOSED PAVEMENT
PROPOSED GRANULAR SURFACE
PROPOSED BRIDGE
PROPOSED PERMANENT ACQUISITION
PROPOSED TEMPORARY EASEMENT
PROPERTY LINES
LOT LINES
EXISTING RIGHT OF WAY LINES
ROAD CLOSURE BARRICADES
PROPOSED GUARDRAIL
DRAINAGE ARROWS
OBLITERATION AND \ OR ACCESS REMOVAL
0 100
FEET