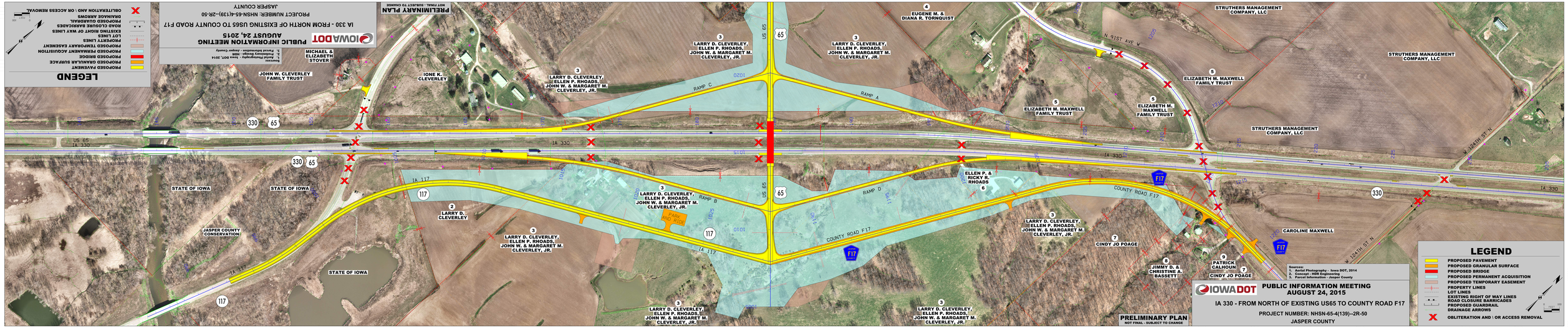
IOWA DOT
PUBLIC INFORMATION MEETING
AUGUST 24, 2015
IA 330 - FROM NORTH OF EXISTING US65 TO COUNTY ROAD F17
PROJECT NUMBER: NHSN-65-4(139)--2R-50
JASPER COUNTY
Sources:
1. Aerial Photography - Iowa DOT, 2014
2. Concept - HGR Engineering
3. Parcel Information - Jasper County
PRELIMINARY PLAN
NOT FINAL - SUBJECT TO CHANGE
LEGEND
PROPOSED PAVEMENT
PROPOSED GRANULAR SURFACE
PROPOSED BRIDGE
PROPOSED PERMANENT ACQUISITION
PROPOSED TEMPORARY EASEMENT
PROPERTY LINES
LOT LINES
EXISTING RIGHT OF WAY LINES
ROAD CLOSURE BARRICADES
PROPOSED GUARDRAIL
DRAINAGE ARROWS
OBLITERATION AND \ OR ACCESS REMOVAL
US 65
IA 330
IA 117
COUNTY ROAD F17
RAMP A
RAMP B
RAMP C
RAMP D
N 91ST AVE W
W 124TH ST N
STATE OF IOWA
JASPER COUNTY CONSERVATION
JOHN W. CLEVERLEY FAMILY TRUST
IONE K. CLEVERLEY
MICHAEL & ELIZABETH STOVER
LARRY D. CLEVERLEY, ELLEN P. RHOADS, JOHN W. & MARGARET M. CLEVERLEY, JR.
EUGENE M. & DIANA R. TORNQUIST
ELIZABETH M. MAXWELL FAMILY TRUST
STRUTHERS MANAGEMENT COMPANY, LLC
ELLEN P. & RICKY R. RHOADS
CINDY JO POAGE
JIMMY D. & CHRISTINE A. BASSETT
PATRICK CALHOUN
CAROLINE MAXWELL
PARK AND RIDE
PUBLIC INFORMATION MEETING
AUGUST 24, 2015
IA 330 - FROM NORTH OF EXISTING US65 TO COUNTY ROAD F17
PROJECT NUMBER: NHSN-65-4(139)--2R-50
JASPER COUNTY
PRELIMINARY PLAN
NOT FINAL - SUBJECT TO CHANGE
LEGEND
PROPOSED PAVEMENT
PROPOSED GRANULAR SURFACE
PROPOSED BRIDGE
PROPOSED PERMANENT ACQUISITION
PROPOSED TEMPORARY EASEMENT
PROPERTY LINES
LOT LINES
EXISTING RIGHT OF WAY LINES
ROAD CLOSURE BARRICADES
PROPOSED GUARDRAIL
DRAINAGE ARROWS
OBLITERATION AND \ OR ACCESS REMOVAL