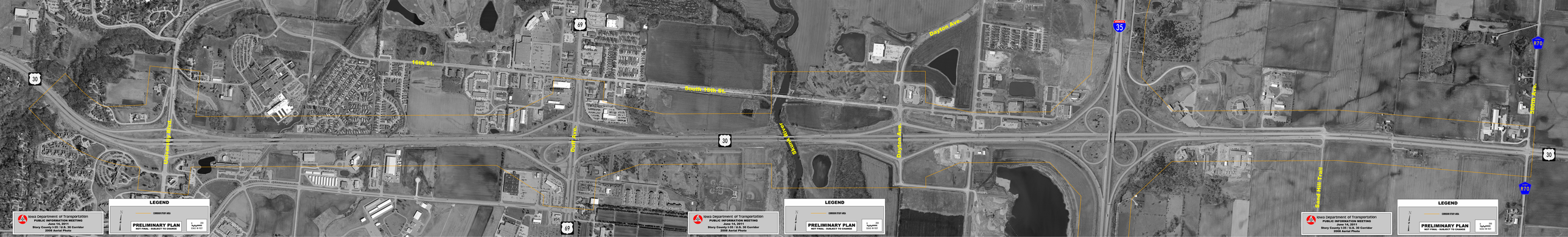

16th St.
South 16th St.
Dayton Ave.
Dayton Ave.
Dayton Ave.
Sand Hill Trail
Duff Ave.
Skunk River
30
69
35
R70
LEGEND
CORRIDOR STUDY AREA
PRELIMINARY PLAN
NOT FINAL - SUBJECT TO CHANGE
Iowa Department of Transportation
PUBLIC INFORMATION MEETING
June 14, 2011
Story County I-35 / U.S. 30 Corridor
2008 Aerial Photo