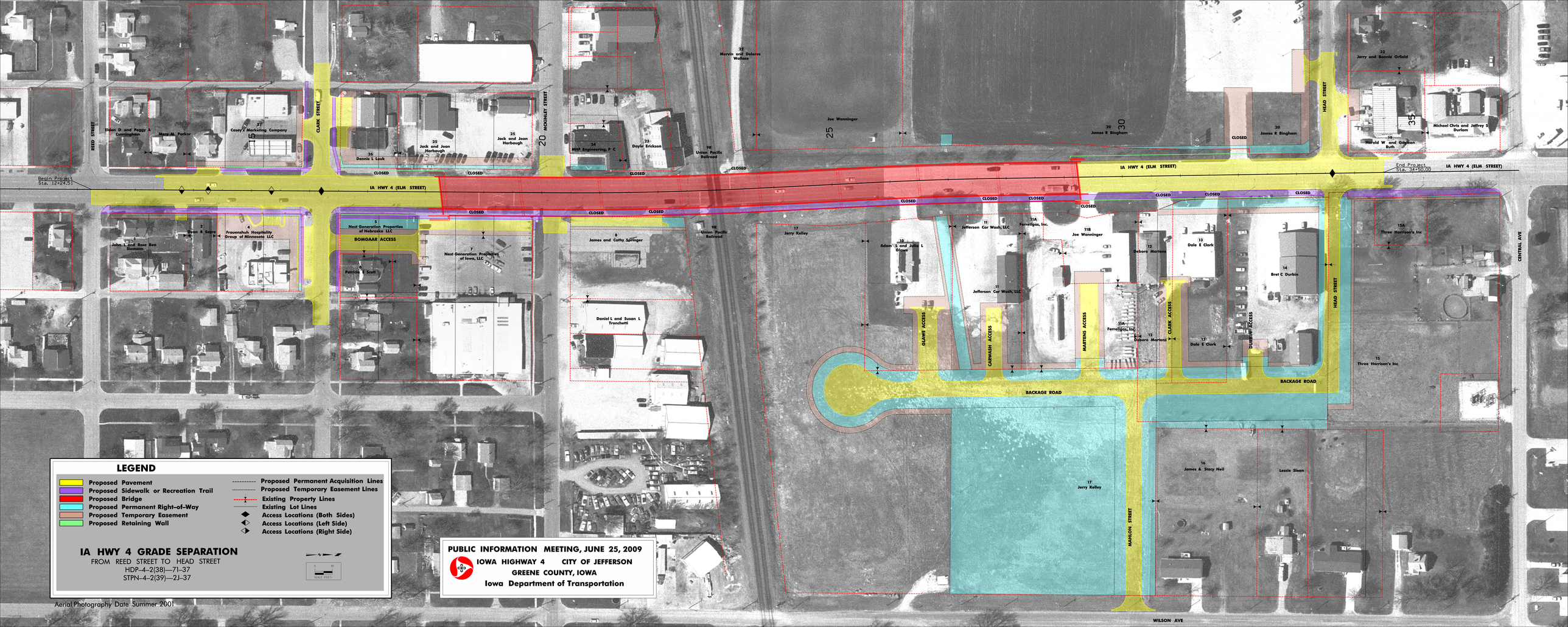
LEGEND
Proposed Pavement
Proposed Sidewalk or Recreation Trail
Proposed Bridge
Proposed Permanent Right-of-Way
Proposed Temporary Easement
Proposed Retaining Wall
Proposed Permanent Acquisition Lines
Proposed Temporary Easement Lines
Existing Property Lines
Existing Lot Lines
Access Locations (Both Sides)
Access Locations (Left Side)
Access Locations (Right Side)
IA HWY 4 GRADE SEPARATION
FROM REED STREET TO HEAD STREET
HDP-4-2(38)—71-37
STPN-4-2(39)—2J-37
0 30
SCALE FEET
Aerial Photography Date Summer 2001
PUBLIC INFORMATION MEETING, JUNE 25, 2009
IOWA HIGHWAY 4 CITY OF JEFFERSON
GREENE COUNTY, IOWA
Iowa Department of Transportation
Begin Project Sta. 12+24.51
End Project Sta. 34+50.00
IA HWY 4 (ELM STREET)
REED STREET
CLARK STREET
MCKINLEY STREET
HEAD STREET
CENTRAL AVE
WILSON AVE
BACKAGE ROAD
MAHLON STREET
GLAWE ACCESS
CARWASH ACCESS
MARTENS ACCESS
CLARK ACCESS
DURBIN ACCESS
BOMGAAR ACCESS
CLOSED
Eldon D and Peggy A Cunningham
Mary M Parker
27 Casey's Marketing Company
26 Dennis L Louk
25 Jack and Joan Harbaugh
24 MKF Engineering, P C
23 Doyle Erickson
22 Marvin and Dolores Wallace
98 Union Pacific Railroad
Joe Wanninger
20 James R Bingham
29 James R Bingham
32 Jerry and Bonnie Orfield
19 Harold W and Gayleen Ruth
Michael Chris and Jeffrey S Durlam
John L and Rose Rea Siemann
2 Dean R Sayre
4 Frauenshuh Hospitality Group of Minnesota LLC
5 Next Generation Properties of Nebraska LLC
Patricia L Scott
7 Next Generation Properties of Iowa, LLC
8 James and Cathy Springer
Daniel L and Susan L Tronchetti
17 Jerry Kelley
10 Adam L and John L Glawe
11 Jefferson Car Wash, LLC
11A Ferreligos, Inc.
11B Joe Wanninger
12 Debora Martens
13 Dale E Clark
14 Bret C Durbin
15A Three Harrison's Inc
15 Three Harrison's Inc
16 James & Stacy Neil
Lessie Sloan