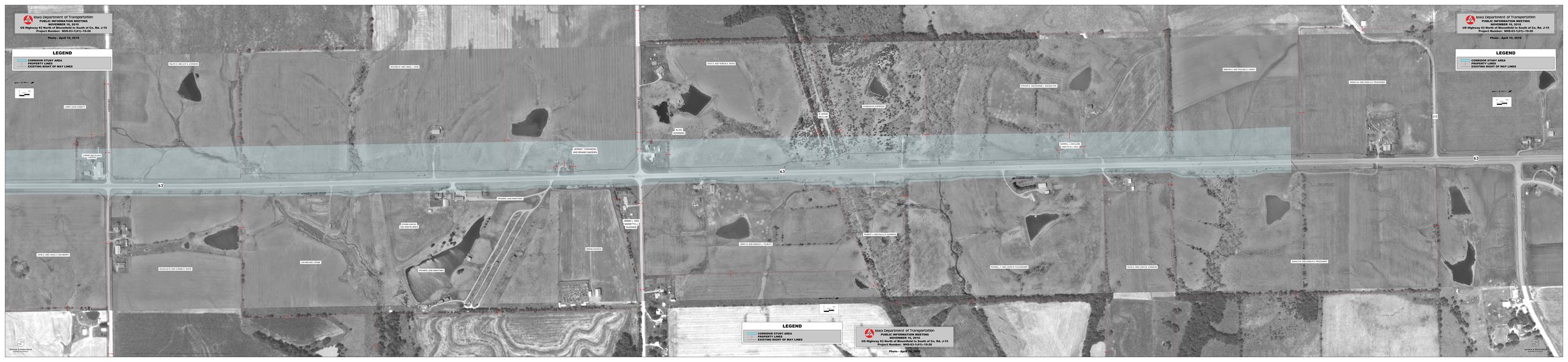
Iowa Department of Transportation
PUBLIC INFORMATION MEETING
NOVEMBER 16, 2010
US Highway 63 North of Bloomfield to South of Co. Rd. J-15
Project Number: NHS-63-1(41)-19-26
Photo - April 10, 2010
LEGEND
CORRIDOR STUDY AREA
PROPERTY LINES
EXISTING RIGHT OF WAY LINES
63
Iowa Department of Transportation
PUBLIC INFORMATION MEETING
NOVEMBER 16, 2010
US Highway 63 North of Bloomfield to South of Co. Rd. J-15
Project Number: NHS-63-1(41)-19-26
Photo - April 10, 2010
LEGEND
CORRIDOR STUDY AREA
PROPERTY LINES
EXISTING RIGHT OF WAY LINES
63
LEGEND
CORRIDOR STUDY AREA
PROPERTY LINES
EXISTING RIGHT OF WAY LINES
Iowa Department of Transportation
PUBLIC INFORMATION MEETING
NOVEMBER 16, 2010
US Highway 63 North of Bloomfield to South of Co. Rd. J-15
Project Number: NHS-63-1(41)-19-26
Photo - April 10, 2010