ALTERNATIVE 3

I-35 / I-80 / IA 141
INTERCHANGE
POLK COUNTY IOWA
May 5, 2015

LEGEND
- PROPOSED PAVEMENT
- FUTURE IMPROVEMENTS
- PROPOSED RAISED MEDIAN
- PROPOSED BRIDGE
- PROPOSED RETAINING WALL
- EXISTING RIGHT OF WAY LINES
- PAVEMENT REMOVAL

N
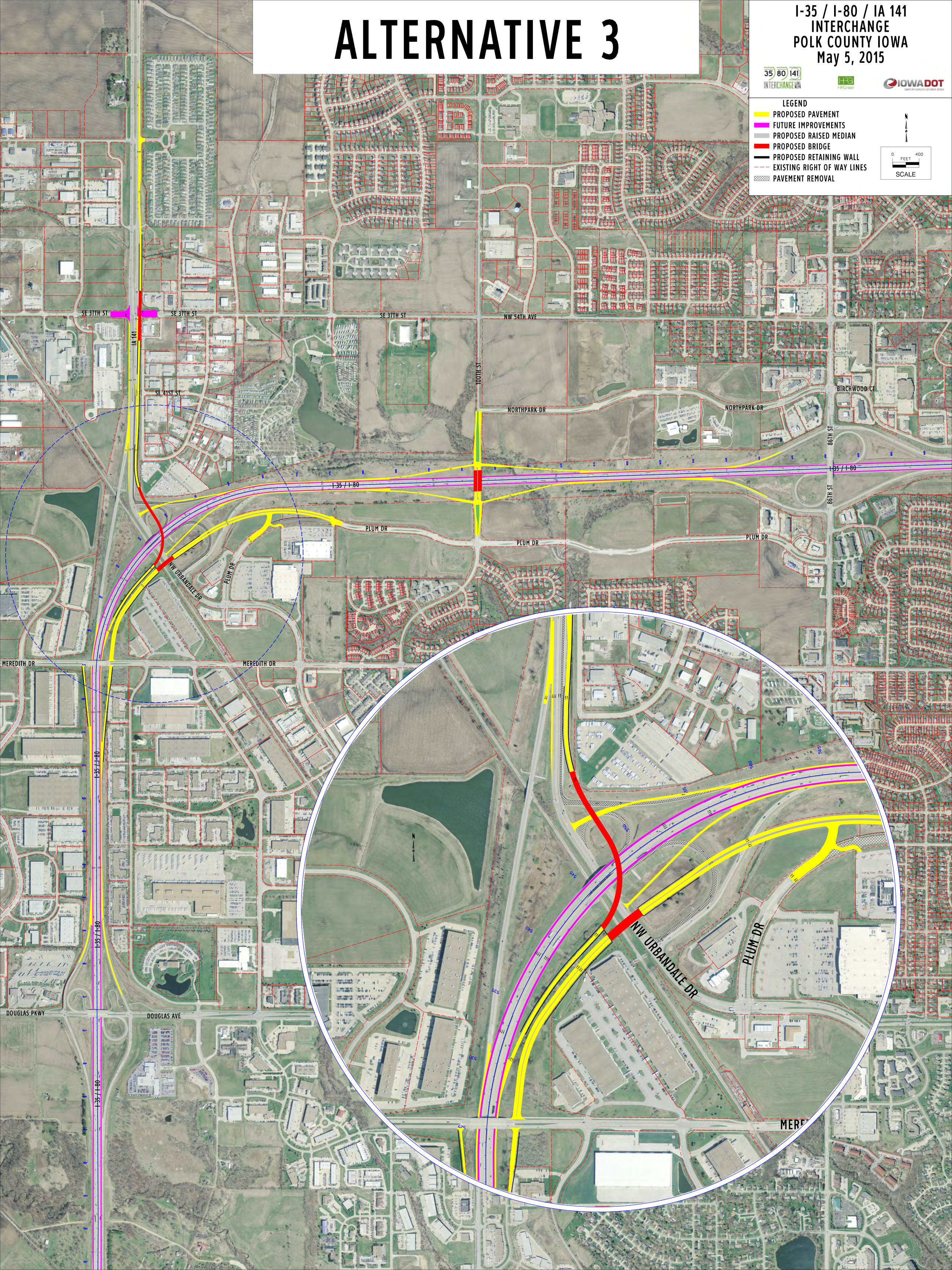
0 400
FEET
SCALE