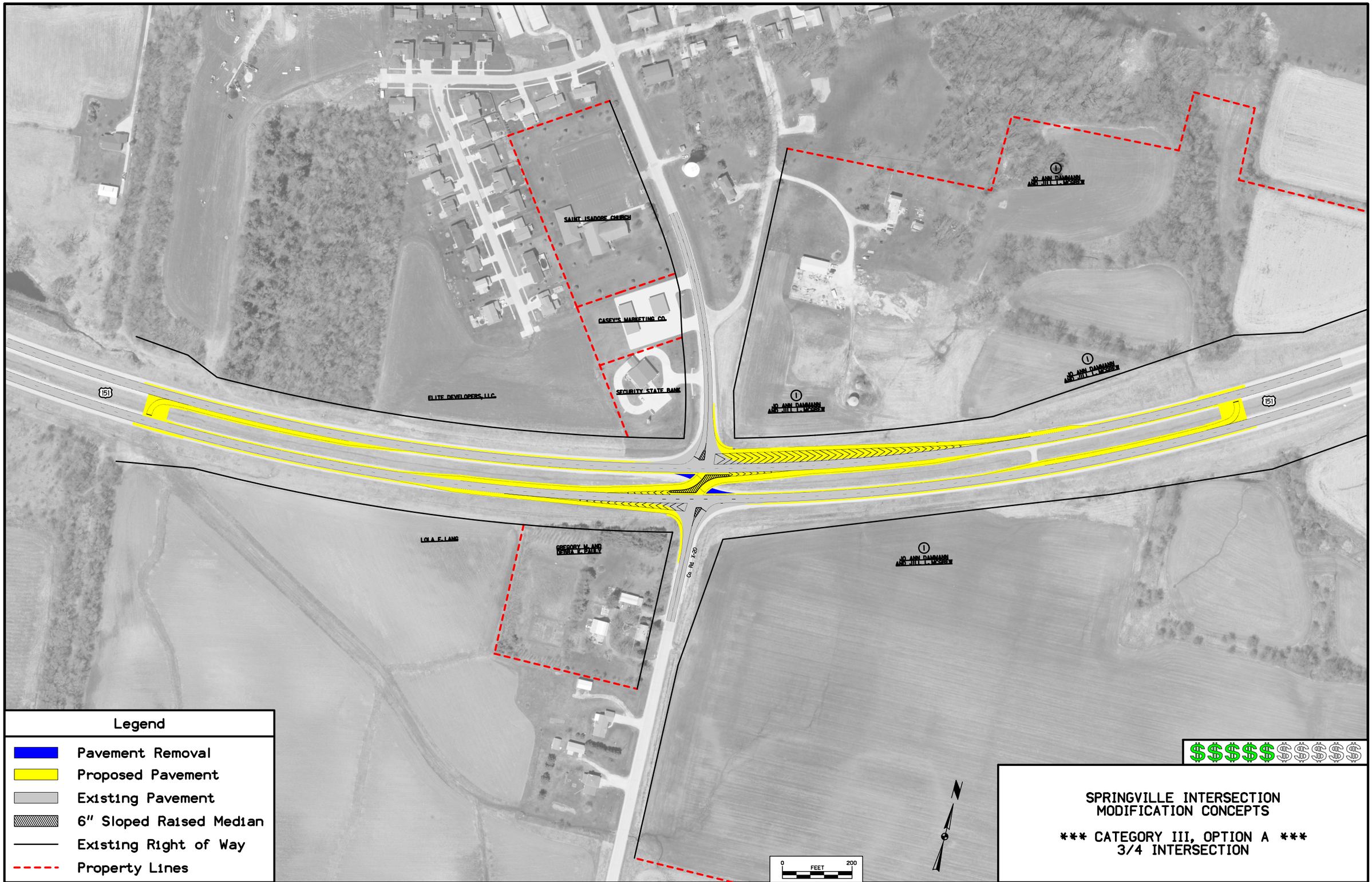

ENGLISH	IOWA DOT	DESIGN TEAM Preliminary Alternatives	LINN COUNTY	PROJECT NUMBER HSIPX-151-3(130)--3L-57	SHEET NUMBER 9

2:57:30 PM 10/19/2010 aevans W:\Projects\5715101008\Design\57151130_PIM_alternatives.sht