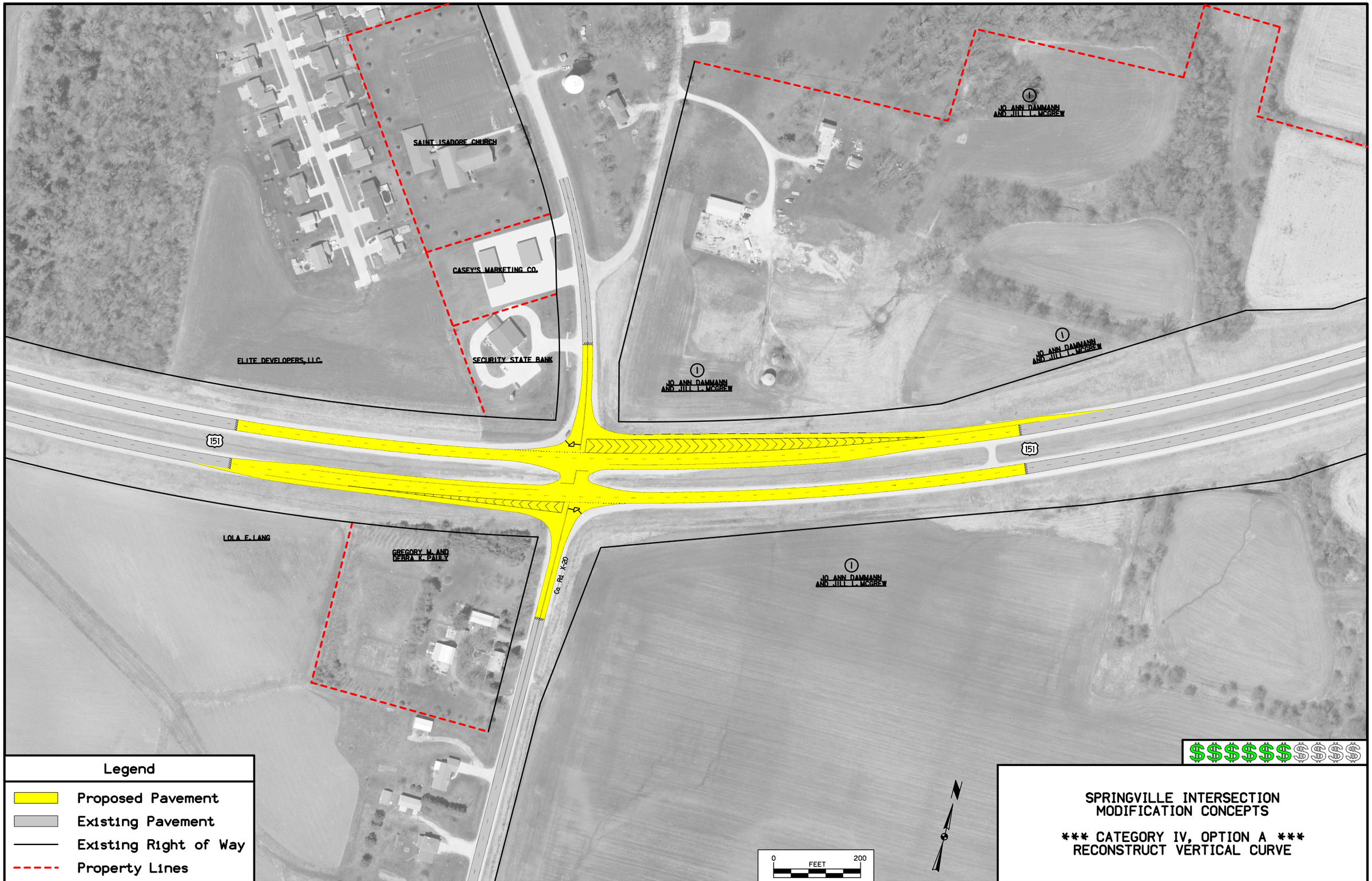


| ENGLISH | IOWA DOT | DESIGN TEAM Preliminary Alternatives | LINN COUNTY | PROJECT NUMBER HSIPX-151-3(130)--3L-57 | SHEET NUMBER 15 |
|---|---|---|---|---|---|

2:59:25 PM 10/19/2010 aevans W:\Projects\5715101008\Design\57151130_PIM_alternatives.sht