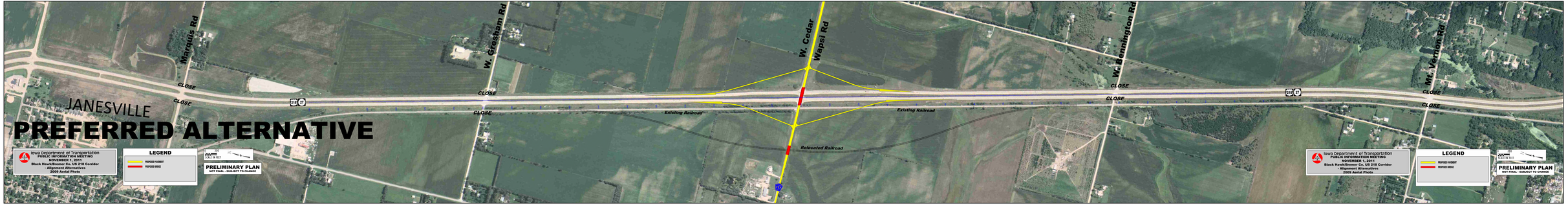

JANESVILLE
PREFERRED ALTERNATIVE
Marquis Rd
W. Gresham Rd
W. Cedar
Wapsi Rd
W. Bennington Rd
Mt. Vernon Rd
CLOSE
CLOSE
CLOSE
CLOSE
CLOSE
CLOSE
CLOSE
Existing Railroad
Existing Railroad
Relocated Railroad
Iowa Department of Transportation
PUBLIC INFORMATION MEETING
NOVEMBER 1, 2011
Black Hawk/Bremer Co. US 218 Corridor
- Alignment Alternatives
2009 Aerial Photo
LEGEND
PROPOSED PAVEMENT
PROPOSED BRIDGE
SCALE IN FEET
PRELIMINARY PLAN
NOT FINAL - SUBJECT TO CHANGE