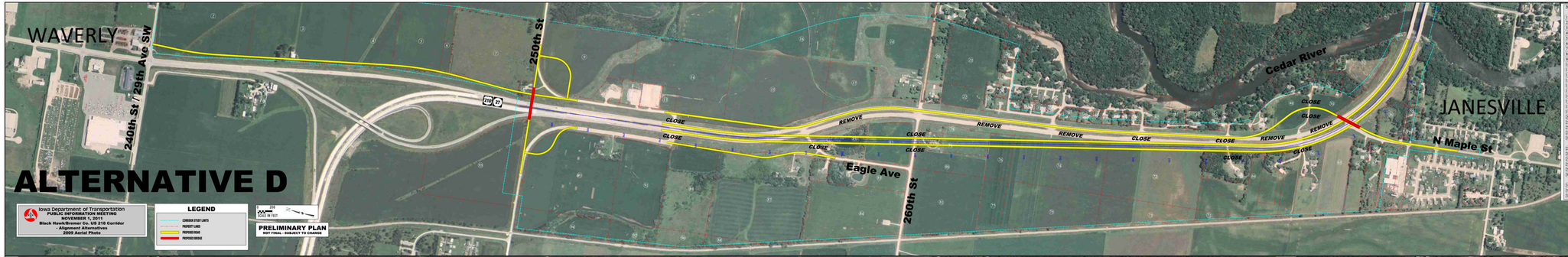

ALTERNATIVE D

Iowa Department of Transportation
PUBLIC INFORMATION MEETING
NOVEMBER 1, 2011
Black Hawk/Bremer Co. US 218 Corridor
- Alignment Alternatives
2009 Aerial Photo

LEGEND
CORRIDOR STUDY LIMITS
PROPERTY LINES
PROPOSED ROAD
PROPOSED BRIDGE

200
SCALE IN FEET

PRELIMINARY PLAN
NOT FINAL - SUBJECT TO CHANGE

NO	PROPERTY OWNERS	NO	PROPERTY OWNERS	NO	PROPERTY OWNERS	NO	PROPERTY OWNERS
1	ADAMS, MARK J 1/2 & ADAMS, MARK 1/2	34	NOREM, SHAWN R	68	WARD, TIMOTHY EARL & WARD, HERMINA		
2	TRI B LTD,C/O ROBERT BUSCH	35	CONRADE, DARIUS D &CONRADE, JOAN E	69	WARD, TIMOTHY EARL & WARD, HERMINA		
3	TRI B LTD,C/O ROBERT BUSCH	36	MULLEY, SCOTT A &MULLEY, CHRISTINE A	70	ZIRATH, MICHAEL LZIRATH, KIM D		
4	TRI B LTD,C/O ROBERT BUSCH	37	BREITBACH, DAN D &,BREITBACH, CHERYL A	71	RUDEBECK, RONALD G &,RUDEBECK, KATHRYN J & MARC D		
5	TRI B LTD,C/O ROBERT BUSCH	38	LEVII, LEE ANN				
6	TRI B LTD,C/O ROBERT BUSCH	39	RUDEBECK, RONALD G &,RUDEBECK, KATHRYN J	72	HUBER, CARL DEANE &,HUBER, LOLITA		
7	HELLER, VELDA C GEUTHER	40	ANDERSON, TERRENCE L &,ANDERSON, BARBARA J	73	HUBER, CARL DEANE &,HUBER, LOLITA		
8	HAASIS, JOHN L & HAASIS, LUANNE M	41	HEDDENS, RICHARD A &,HEDDENS, MONIQUE A	74	HUBER, CARL DEANE &,HUBER, LOLITA		
9	KRIENER, RONALD J &,KRIENER, JANICE A	42	FISHER, JOHN H &,FISHER, DELIBERTA L	75	HUBER, CARL DEANE &,HUBER, LOLITA		
10	HEIM, CHAD D	43	KIEFER, LARRY E &,KIEFER, RITA J	76	HUBER, CARL DEANE &,HUBER, LOLITA		
11	CAMPBELL, JOHN P &,CAMPBELL, PAMALA J	44	HARRIS, RONALD CLARKE &,HARRIS, RITA MARIE	77	HUBER, CARL DEANE &,HUBER, LOLITA		
12	MINI STORAGE, INC	45	HULSING, DONALD A &,HULSING, DONNA M	78	MASTAIN, JAMES E &,MASTAIN, BETTY J		
13	MINI STORAGE, INC	46	WADDELL, STEPHEN W &,WADDELL, CHRISTINA K	79	MASTAIN, JAMES E &,MASTAIN, BETTY J		
14	KRIENER, RONALD J &,KRIENER, JANICE A	47	WILSON, JANICE K	80	BUSCH, ROBERT M &,BUSCH, BETH A		
15	KRIENER, RONALD J &,KRIENER, JANICE A	48	WILSON, JANICE KAY &,KURTZ, ARNOLD	81	BUSCH, ROBERT M &,BUSCH, BETH A		
16	KELLUM, DUANE	49	WILSON, JANICE KAY &,KURTZ, ARNOLD	82	KELLUM, DUANE		
17	KRIENER, RONALD J &,KRIENER, JANICE A	50	WILSON, JANICE KAY &,KURTZ, ARNOLD	83	SPRINGER, JAMES H &,SPRINGER, LINDA L		
18	KELLUM, DUANE	51	NOLTA REVOC TR, KURT D	84	MILES TRUST,MILES, MONTE L & KARLA K - TR		
19	STEEGE CONSTRUCTION, INC	52	JEWETT, CRAIG R	85	AUSTIN, JIMMI & KRISTI &,JOHNSON, JILLYN S		
20	STEEGE CONSTRUCTION, INC	53	LIMING, Z COLLEEN	86	HUFF, ROBERT F &,HUFF, KAYE M		
21	BREMCO CONSTRUCTION CO,C/O ASPRO	54	HURSIE, PAUL A	87	FOX, KIM DUANE		
22	BUSCH, ROBERT M &,BUSCH, BETH A	55	WAHNER, WILLIAM W &,WAHNER, JOANN I	88	FOX, KIM DUANE		
23	BUSCH, ROBERT M &,BUSCH, BETH A	56	SMITH, EILENE F	89	FOX, KIM DUANE		
24	JENSON REV TR, KENNETH E & JENSON REV TR, BEVERLY C	57	EGEONS BANK	90	FOX, KIM DUANE		
25	MALM, JAMES K & MALM, JANET K	58	RICHWAY INDUSTRIES LTD	91	FINER REV TR, HARRIET L		
26	WHITCHER, MERLE V & WHITCHER, KRISTINE L	59	RICHWAY INDUSTRIES LTD	92	FINER REV TR, HARRIET L		
27	CLEMENS, BRIAN W &,CLEMENS, JOANNE C	60	BOWSER, MICHAEL A &,BOWSER, TAMARA J	93	FINER REV TR, HARRIET L		
28	EMKES, GARY D	61	BURKHARDT, SCOTT L &,BURKHARDT, LYLE A &,AUGUSTA E	94	FINER REV TR, HARRIET L		
29	VAN HAUEN, LARRY & VAN HAUEN, KIMBERLY	62	BURKHARDT, SCOTT L &,BURKHARDT, LYLE A &,AUGUSTA E	95	BUSCH, MAURICE &,BUSCH, CONNIE		
30	CUNNINGHAM, MELVIN D &,CUNNINGHAM, JEAN ANN	63	MOWERY, ROBERT C &,MOWERY, CEOLA A				
31	LOCKARD, JUSTIN R	64	MOWERY, ROBERT C &,MOWERY, CEOLA A				
32	PRICE, DANIEL R &,PRICE, AMY E	65	SORGE, WESLEY T &,SORGE, ROBBIN G				
33	NOREM, SHAWN R	66	SORGE, WESLEY T &,SORGE, ROBBIN G				
		67	WARD, TIMOTHY EARL & WARD, HERMINA				

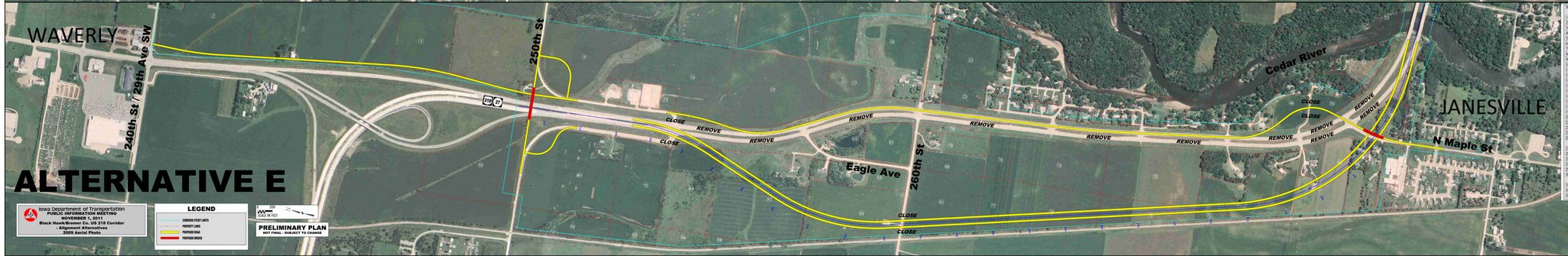

ALTERNATIVE E

Iowa Department of Transportation
PUBLIC INFORMATION MEETING
NOVEMBER 1, 2011
Black Hawk/Bremer Co. US 218 Corridor
- Alignment Alternatives
2009 Aerial Photo

LEGEND
CORRIDOR STUDY LIMITS
PROPERTY LINES
PROPOSED ROAD
PROPOSED BRIDGE

200
SCALE IN FEET

PRELIMINARY PLAN
NOT FINAL - SUBJECT TO CHANGE

NO	PROPERTY OWNERS	NO	PROPERTY OWNERS	NO	PROPERTY OWNERS	NO	PROPERTY OWNERS
1	ADAMS, MARK J 1/2 & ADAMS, MARK 1/2	34	NOREM, SHAWN R	68	WARD, TIMOTHY EARL & WARD, HERMINA		
2	TRI B LTD,C/O ROBERT BUSCH	35	CONRADE, DARIUS D &CONRADE, JOAN E	69	WARD, TIMOTHY EARL & WARD, HERMINA		
3	TRI B LTD,C/O ROBERT BUSCH	36	MULLEY, SCOTT A &MULLEY, CHRISTINE A	70	ZIRATH, MICHAEL LZIRATH, KIM D		
4	TRI B LTD,C/O ROBERT BUSCH	37	BREITBACH, DAN D &,BREITBACH, CHERYL A	71	RUDEBECK, RONALD G &,RUDEBECK, KATHRYN J & MARC D		
5	TRI B LTD,C/O ROBERT BUSCH	38	LEVII, LEE ANN				
6	TRI B LTD,C/O ROBERT BUSCH	39	RUDEBECK, RONALD G &,RUDEBECK, KATHRYN J	72	HUBER, CARL DEANE &,HUBER, LOLITA		
7	HELLER, VELDA C GEUTHER	40	ANDERSON, TERRENCE L &,ANDERSON, BARBARA J	73	HUBER, CARL DEANE &,HUBER, LOLITA		
8	HAASIS, JOHN L & HAASIS, LUANNE M	41	HEDDENS, RICHARD A &,HEDDENS, MONIQUE A	74	HUBER, CARL DEANE &,HUBER, LOLITA		
9	KRIENER, RONALD J &,KRIENER, JANICE A	42	FISHER, JOHN H &,FISHER, DELIBERTA L	75	HUBER, CARL DEANE &,HUBER, LOLITA		
10	HEIM, CHAD D	43	KIEFER, LARRY E &,KIEFER, RITA J	76	HUBER, CARL DEANE &,HUBER, LOLITA		
11	CAMPBELL, JOHN P &,CAMPBELL, PAMALA J	44	HARRIS, RONALD CLARKE &,HARRIS, RITA MARIE	77	HUBER, CARL DEANE &,HUBER, LOLITA		
12	MINI STORAGE, INC	45	HULSING, DONALD A &,HULSING, DONNA M	78	MASTAIN, JAMES E &,MASTAIN, BETTY J		
13	MINI STORAGE, INC	46	WADDELL, STEPHEN W &,WADDELL, CHRISTINA K	79	MASTAIN, JAMES E &,MASTAIN, BETTY J		
14	KRIENER, RONALD J &,KRIENER, JANICE A	47	WILSON, JANICE K	80	BUSCH, ROBERT M &,BUSCH, BETH A		
15	KRIENER, RONALD J &,KRIENER, JANICE A	48	WILSON, JANICE KAY &,KURTZ, ARNOLD	81	BUSCH, ROBERT M &,BUSCH, BETH A		
16	KELLUM, DUANE	49	WILSON, JANICE KAY &,KURTZ, ARNOLD	82	KELLUM, DUANE		
17	KRIENER, RONALD J &,KRIENER, JANICE A	50	WILSON, JANICE KAY &,KURTZ, ARNOLD	83	SPRINGER, JAMES H &,SPRINGER, LINDA L		
18	KELLUM, DUANE	51	NOLTA REVOC TR, KURT D	84	MILES TRUST,MILES, MONTE L & KARLA K - TR		
19	STEEGE CONSTRUCTION, INC	52	JEWETT, CRAIG R	85	AUSTIN, JIMMI & KRISTI &,JOHNSON, JILLYN S		
20	STEEGE CONSTRUCTION, INC	53	LIMING, Z COLLEEN	86	HUFF, ROBERT F &,HUFF, KAYE M		
21	BREMCO CONSTRUCTION CO,C/O ASPRO	54	HURSIE, PAUL A	87	FOX, KIM DUANE		
22	BUSCH, ROBERT M &,BUSCH, BETH A	55	WAHNER, WILLIAM W &,WAHNER, JOANN I	88	FOX, KIM DUANE		
23	BUSCH, ROBERT M &,BUSCH, BETH A	56	SMITH, EILENE F	89	FOX, KIM DUANE		
24	JENSON REV TR, KENNETH E & JENSON REV TR, BEVERLY C	57	EGEONS BANK	90	FOX, KIM DUANE		
25	MALM, JAMES K & MALM, JANET K	58	RICHWAY INDUSTRIES LTD	91	FINER REV TR, HARRIET L		
26	WHITCHER, MERLE V & WHITCHER, KRISTINE L	59	RICHWAY INDUSTRIES LTD	92	FINER REV TR, HARRIET L		
27	CLEMENS, BRIAN W &,CLEMENS, JOANNE C	60	BOWSER, MICHAEL A &,BOWSER, TAMARA J	93	FINER REV TR, HARRIET L		
28	EMKES, GARY D	61	BURKHARDT, SCOTT L &,BURKHARDT, LYLE A &,AUGUSTA E	94	FINER REV TR, HARRIET L		
29	VAN HAUEN, LARRY & VAN HAUEN, KIMBERLY	62	BURKHARDT, SCOTT L &,BURKHARDT, LYLE A &,AUGUSTA E	95	BUSCH, MAURICE &,BUSCH, CONNIE		
30	CUNNINGHAM, MELVIN D &,CUNNINGHAM, JEAN ANN	63	MOWERY, ROBERT C &,MOWERY, CEOLA A				
31	LOCKARD, JUSTIN R	64	MOWERY, ROBERT C &,MOWERY, CEOLA A				
32	PRICE, DANIEL R &,PRICE, AMY E	65	SORGE, WESLEY T &,SORGE, ROBBIN G				
33	NOREM, SHAWN R	66	SORGE, WESLEY T &,SORGE, ROBBIN G				
		67	WARD, TIMOTHY EARL & WARD, HERMINA				