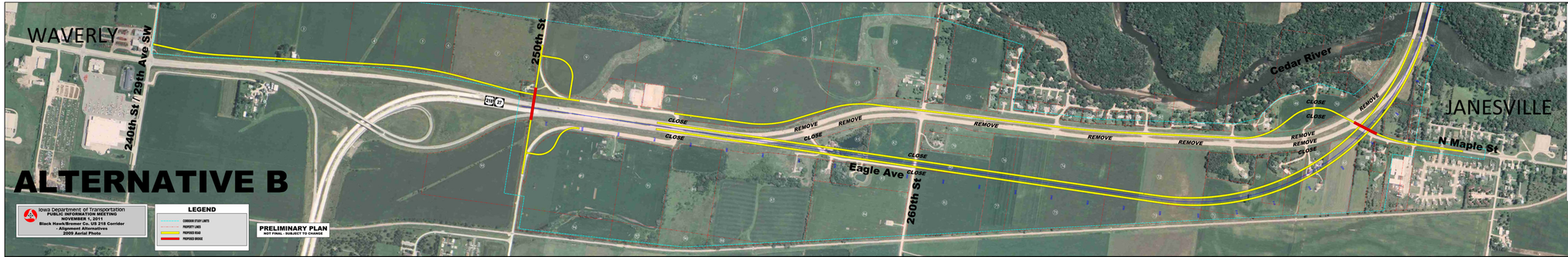

NO	PROPERTY OWNERS	NO	PROPERTY OWNERS	NO	PROPERTY OWNERS	NO	PROPERTY OWNERS
1	ADAMS, MARK J 1/2 & ADAMS, MARK 1/2	34	NOREM, SHAWN R	68	WARD, TIMOTHY EARL & WARD, HERMINIA		
2	TRI B LTD.C/O ROBERT BUSCH	35	CONRADE, DARRUS D & CONRADE, JOAN E	69	WARD, TIMOTHY EARL & WARD, HERMINIA		
3	TRI B LTD.C/O ROBERT BUSCH	36	MURLEY, SCOTT A & MURLEY, CHRISTINE A	70	ZIERATHE, MICHAEL J.ZIERATHE, KIM D		
4	TRI B LTD.C/O ROBERT BUSCH	37	BREITBACH, DAN D & BREITBACH, CHERYL A	71	RUDEBECK, RONALD G & RUDEBECK,		
5	TRI B LTD.C/O ROBERT BUSCH	38	LEVIN, LEE ANN		KATHRYN J & MARC D		
6	TRI B LTD.C/O ROBERT BUSCH	39	RUDEBECK, RONALD G & RUDEBECK, KATHRYN J	72	HUBER, CARL DEANE & JUHLER, LOLITA		
7	HELLER, VELDA C GEUTHER	40	ANDERSON, TERRENCE L & ANDERSON, BARBARA J	73	HUBER, CARL DEANE & JUHLER, LOLITA		
8	HAASIS, JOHN L & HAASIS, LUANNE M	41	HEDDENS, RICHARD A & JHEDDENS, MONIQUE A	74	HUBER, CARL DEANE & JUHLER, LOLITA		
9	KREISNER, RONALD J & KREISNER, JANICE A	42	FISHER, JOHN H & FISHER, DELIBERTA L	75	HUBER, CARL DEANE & JUHLER, LOLITA		
10	HEIM, CHAD D	43	KIEFER, LARRY E & KIEFER, RITA J	76	HUBER, CARL DEANE & JUHLER, LOLITA		
11	CAMPBELL, JOHN P & CAMPBELL, PAMALA J	44	HARRIS, RONALD CLARKE & HARRIS, RITA MARIE	77	HUBER, CARL DEANE & JUHLER, LOLITA		
12	MINI STORAGE, INC	45	HULSING, DONALD A. & JULSING, DONNA M	78	MASTADN, JAMES E & MASTADN, BETTY J		
13	MINI STORAGE, INC	46	WADDELL, STEPHEN W & WADDELL, CHRISTINA K	79	MASTADN, JAMES E & MASTADN, BETTY J		
14	KREISNER, RONALD J & KREISNER, JANICE A	47	WILSON, JANICE K	80	BUSCH, ROBERT M & BUSCH, BETH A		
15	KREISNER, RONALD J & KREISNER, JANICE A	48	WILSON, JANICE KAY & KURTZ, ARNOLD	81	BUSCH, ROBERT M & BUSCH, BETH A		
16	KELLUM, DUANE	49	WILSON, JANICE KAY & KURTZ, ARNOLD	82	KELLUM, DUANE		
17	KREISNER, RONALD J & KREISNER, JANICE A	50	WILSON, JANICE KAY & KURTZ, ARNOLD	83	SPRINGER, JAMES H & SPRINGER, LINDA L		
18	KELLUM, DUANE	51	NOLTA REVOC TR, KURT D	84	MILES TRUST,MILES, MONTE L & KARLA K - TR		
19	STEEGE CONSTRUCTION, INC	52	JEWETT, CRAIG R	85	AUSTIN, JIMM & KRISTI A.JOHNSON, JILLYN S		
20	STEEGE CONSTRUCTION, INC	53	LIMING, Z COLLEEN	86	HUFF, ROBERT F & HUFF, KAYE M		
21	BREMCO CONSTRUCTION CO.C/O ASPRO	54	HURSH, PAUL A	87	FOX, KIM DUANE		
22	BUSCH, ROBERT M & BUSCH, BETH A	55	WAINER, WILLIAM W & WAINER, JOANN I	88	FOX, KIM DUANE		
23	BUSCH, ROBERT M & BUSCH, BETH A	56	SMITH, EILENE I	89	FOX, KIM DUANE		
24	JENSON REV TR, KENNETH E &	57	REGIONS BANK	90	FOX, KIM DUANE		
	JENSON REV TR, BEVERLY C	58	RICHWAY INDUSTRIES LTD	91	FINER REV TR, HARRIET L		
25	MALM, JAMES K & MALM, JANET K	59	RICHWAY INDUSTRIES LTD	92	FINER REV TR, HARRIET L		
26	WHITCHER, MERLE S & WHITCHER, KRISTINE L	60	BOWSER, MICHAEL A & BOWSER, TAMARA J	93	FINER REV TR, HARRIET L		
27	CLEMENS, BRIAN W & CLEMENS, JOANNE C	61	BURKHARDT, SCOTT L & JBURKHARDT, LYLE A & AUGUSTA F	94	FINER REV TR, HARRIET L		
28	EMKES, GARY D	62	BURKHARDT, SCOTT L & JBURKHARDT, LYLE A & AUGUSTA F	95	BUSCH, MAURICE A & BUSCH, CONNIE		
29	VAN HAUEN, LARRY & VAN HAUEN, KIMBERLY	63	MOWERY, ROBERT C & MOWERY, CEOLA A				
30	CUNNINGHAM, MELVIN D & CUNNINGHAM,	64	MOWERY, ROBERT C & MOWERY, CEOLA A				
	JEAN ANN	65	SORGE, WESLEY T & SORGE, ROBBIN G				
31	LOCKARD, JUSTIN R	66	SORGE, WESLEY T & SORGE, ROBBIN G				
32	PRICE, DANIEL R & PRICE, AMY E	67	WARD, TIMOTHY EARL & WARD, HERMINIA				
33	NOREM, SHAWN R						

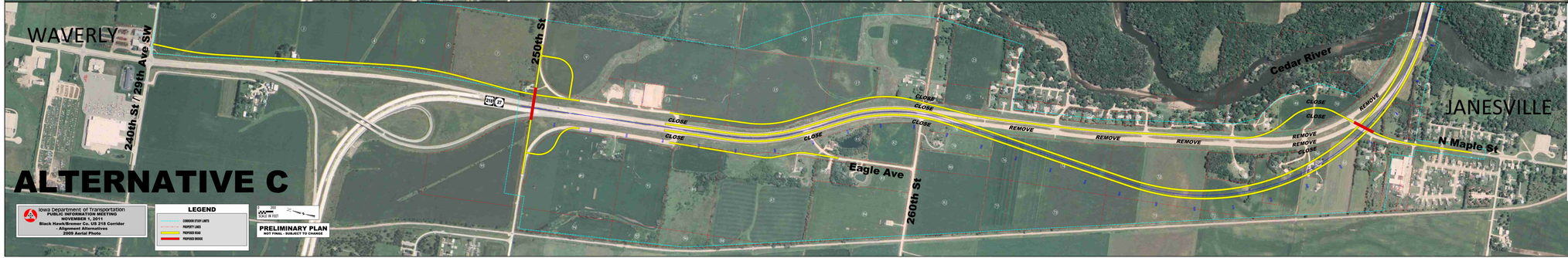

NO	PROPERTY OWNERS	NO	PROPERTY OWNERS	NO	PROPERTY OWNERS	NO	PROPERTY OWNERS
1	ADAMS, MARK J 1/2 & ADAMS, MARK 1/2	34	NOREM, SHAWN R	68	WARD, TIMOTHY EARL & WARD, HERMINIA		
2	TRI B LTD.C/O ROBERT BUSCH	35	CONRADE, DARRUS D & CONRADE, JOAN E	69	WARD, TIMOTHY EARL & WARD, HERMINIA		
3	TRI B LTD.C/O ROBERT BUSCH	36	MURLEY, SCOTT A & MURLEY, CHRISTINE A	70	ZIERATHE, MICHAEL J.ZIERATHE, KIM D		
4	TRI B LTD.C/O ROBERT BUSCH	37	BREITBACH, DAN D & BREITBACH, CHERYL A	71	RUDEBECK, RONALD G & RUDEBECK,		
5	TRI B LTD.C/O ROBERT BUSCH	38	LEVIN, LEE ANN		KATHRYN J & MARC D		
6	TRI B LTD.C/O ROBERT BUSCH	39	RUDEBECK, RONALD G & RUDEBECK, KATHRYN J	72	HUBER, CARL DEANE & JUHLER, LOLITA		
7	HELLER, VELDA C GEUTHER	40	ANDERSON, TERRENCE L & ANDERSON, BARBARA J	73	HUBER, CARL DEANE & JUHLER, LOLITA		
8	HAASIS, JOHN L & HAASIS, LUANNE M	41	HEDDENS, RICHARD A & JHEDDENS, MONIQUE A	74	HUBER, CARL DEANE & JUHLER, LOLITA		
9	KREISNER, RONALD J & KREISNER, JANICE A	42	FISHER, JOHN H & FISHER, DELIBERTA L	75	HUBER, CARL DEANE & JUHLER, LOLITA		
10	HEIM, CHAD D	43	KIEFER, LARRY E & KIEFER, RITA J	76	HUBER, CARL DEANE & JUHLER, LOLITA		
11	CAMPBELL, JOHN P & CAMPBELL, PAMALA J	44	HARRIS, RONALD CLARKE & HARRIS, RITA MARIE	77	HUBER, CARL DEANE & JUHLER, LOLITA		
12	MINI STORAGE, INC	45	HULSING, DONALD A. & JULSING, DONNA M	78	MASTADN, JAMES E & MASTADN, BETTY J		
13	MINI STORAGE, INC	46	WADDELL, STEPHEN W & WADDELL, CHRISTINA K	79	MASTADN, JAMES E & MASTADN, BETTY J		
14	KREISNER, RONALD J & KREISNER, JANICE A	47	WILSON, JANICE K	80	BUSCH, ROBERT M & BUSCH, BETH A		
15	KREISNER, RONALD J & KREISNER, JANICE A	48	WILSON, JANICE KAY & KURTZ, ARNOLD	81	BUSCH, ROBERT M & BUSCH, BETH A		
16	KELLUM, DUANE	49	WILSON, JANICE KAY & KURTZ, ARNOLD	82	KELLUM, DUANE		
17	KREISNER, RONALD J & KREISNER, JANICE A	50	WILSON, JANICE KAY & KURTZ, ARNOLD	83	SPRINGER, JAMES H & SPRINGER, LINDA L		
18	KELLUM, DUANE	51	NOLTA REVOC TR, KURT D	84	MILES TRUST,MILES, MONTE L & KARLA K - TR		
19	STEEGE CONSTRUCTION, INC	52	JEWETT, CRAIG R	85	AUSTIN, JIMM & KRISTI A.JOHNSON, JILLYN S		
20	STEEGE CONSTRUCTION, INC	53	LIMING, Z COLLEEN	86	HUFF, ROBERT F & HUFF, KAYE M		
21	BREMCO CONSTRUCTION CO.C/O ASPRO	54	HURSH, PAUL A	87	FOX, KIM DUANE		
22	BUSCH, ROBERT M & BUSCH, BETH A	55	WAINER, WILLIAM W & WAINER, JOANN I	88	FOX, KIM DUANE		
23	BUSCH, ROBERT M & BUSCH, BETH A	56	SMITH, EILENE I	89	FOX, KIM DUANE		
24	JENSON REV TR, KENNETH E &	57	REGIONS BANK	90	FOX, KIM DUANE		
	JENSON REV TR, BEVERLY C	58	RICHWAY INDUSTRIES LTD	91	FINER REV TR, HARRIET L		
25	MALM, JAMES K & MALM, JANET K	59	RICHWAY INDUSTRIES LTD	92	FINER REV TR, HARRIET L		
26	WHITCHER, MERLE S & WHITCHER, KRISTINE L	60	BOWSER, MICHAEL A & BOWSER, TAMARA J	93	FINER REV TR, HARRIET L		
27	CLEMENS, BRIAN W & CLEMENS, JOANNE C	61	BURKHARDT, SCOTT L & JBURKHARDT, LYLE A & AUGUSTA F	94	FINER REV TR, HARRIET L		
28	EMKES, GARY D	62	BURKHARDT, SCOTT L & JBURKHARDT, LYLE A & AUGUSTA F	95	BUSCH, MAURICE A & BUSCH, CONNIE		
29	VAN HAUEN, LARRY & VAN HAUEN, KIMBERLY	63	MOWERY, ROBERT C & MOWERY, CEOLA A				
30	CUNNINGHAM, MELVIN D & CUNNINGHAM,	64	MOWERY, ROBERT C & MOWERY, CEOLA A				
	JEAN ANN	65	SORGE, WESLEY T & SORGE, ROBBIN G				
31	LOCKARD, JUSTIN R	66	SORGE, WESLEY T & SORGE, ROBBIN G				
32	PRICE, DANIEL R & PRICE, AMY E	67	WARD, TIMOTHY EARL & WARD, HERMINIA				
33	NOREM, SHAWN R						