

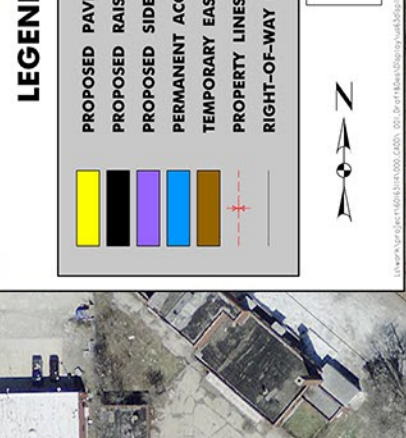

**Aerial Photo - 2007**

**LEGEND**

- PROPOSED PAVEMENT
- PROPOSED RAISED MEDIAN
- PROPOSED SIDEWALK OR BIKEWAY
- PERMANENT ACQUISITION
- TEMPORARY EASEMENT
- PROPERTY LINES
- RIGHT-OF-WAY LINES



0 50  
 SCALE  

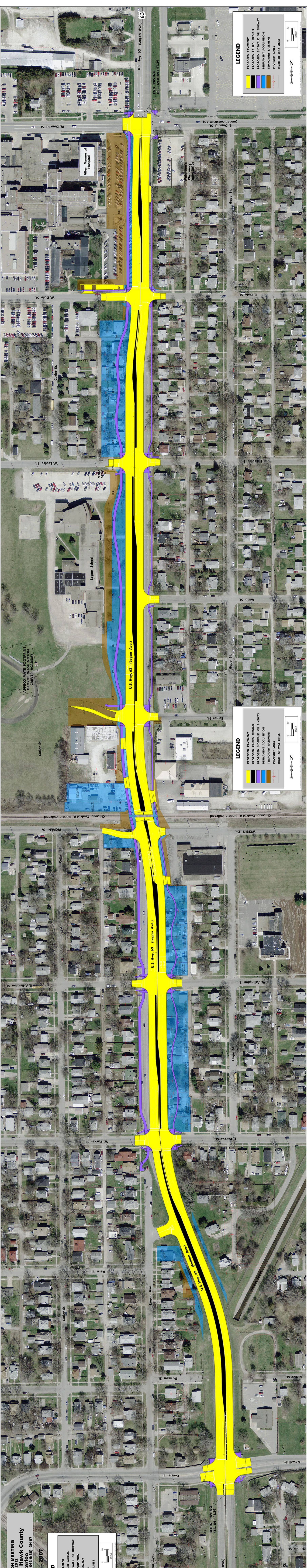

U.S. Hwy. 63 (Logan Ave.)

END PAVING  
STA. 69+81.84-71.29

63

**LEGEND**

- PROPOSED PAVEMENT
- PROPOSED RAISED MEDIAN
- PROPOSED SIDEWALK OR BIKEWAY
- PERMANENT ACQUISITION
- TEMPORARY EASEMENT
- PROPERTY LINES
- RIGHT-OF-WAY LINES

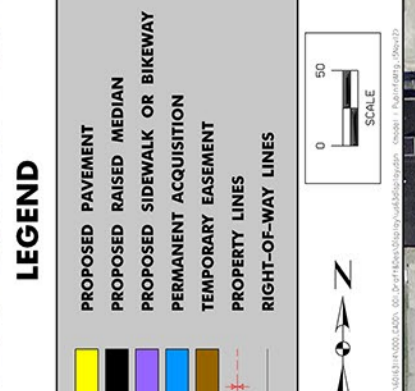

0 50  
 SCALE  

**LEGEND**

- PROPOSED PAVEMENT
- PROPOSED RAISED MEDIAN
- PROPOSED SIDEWALK OR BIKEWAY
- PERMANENT ACQUISITION
- TEMPORARY EASEMENT
- PROPERTY LINES
- RIGHT-OF-WAY LINES

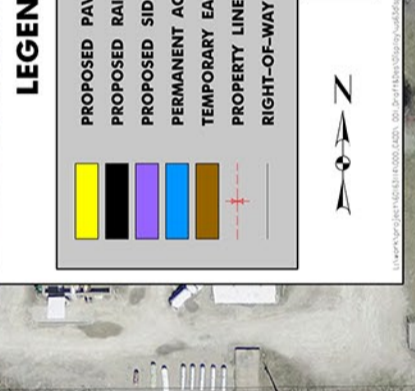

0 50  
 SCALE  

U.S. Hwy. 63 (Logan Ave.)

U.S. Hwy. 63 (Mullan Ave.)

BEGIN PAVING  
STA. 64+71.29

63

**LEGEND**

- PROPOSED PAVEMENT
- PROPOSED RAISED MEDIAN
- PROPOSED SIDEWALK OR BIKEWAY
- PERMANENT ACQUISITION
- TEMPORARY EASEMENT
- PROPERTY LINES
- RIGHT-OF-WAY LINES



0 50  
 SCALE  

U.S. Hwy. 63 (Mullan Ave.)

BEGIN PAVING  
STA. 64+71.29

63

**LEGEND**

- PROPOSED PAVEMENT
- PROPOSED RAISED MEDIAN
- PROPOSED SIDEWALK OR BIKEWAY
- PERMANENT ACQUISITION
- TEMPORARY EASEMENT
- PROPERTY LINES
- RIGHT-OF-WAY LINES



0 50  
 SCALE  
