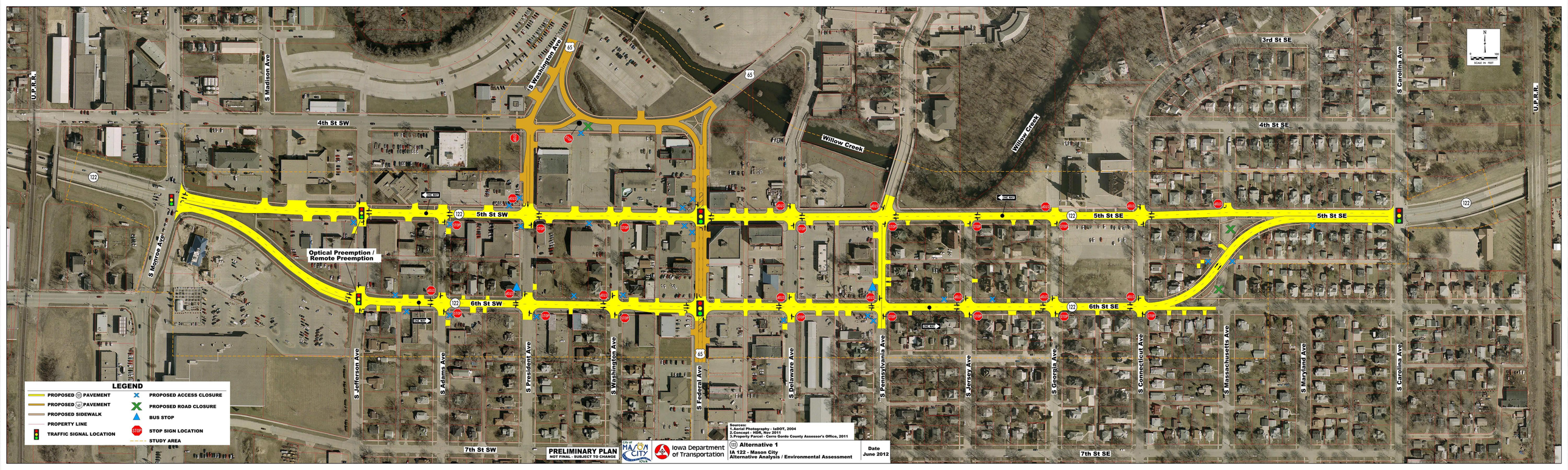

U.P.R.R.
S Madison Ave
S Washington Ave
4th St SW
5th St SW
6th St SW
7th St SW
S Monroe Ave
Optical Preemption / Remote Preemption
Willow Creek
3rd St SE
4th St SE
5th St SE
6th St SE
7th St SE
S Carolina Ave
S Jefferson Ave
S Adams Ave
S President Ave
S Federal Ave
S Delaware Ave
S Pennsylvania Ave
S Jersey Ave
S Georgia Ave
S Connecticut Ave
S Massachusetts Ave
S Maryland Ave
LEGEND
PROPOSED 122 PAVEMENT
PROPOSED 65 PAVEMENT
PROPOSED SIDEWALK
PROPERTY LINE
TRAFFIC SIGNAL LOCATION
PROPOSED ACCESS CLOSURE
PROPOSED ROAD CLOSURE
BUS STOP
STOP SIGN LOCATION
STUDY AREA
Sources:
1.Aerial Photography - IaDOT, 2004
2.Concept - HDR, Nov 2011
3.Property Parcel - Cerro Gordo County Assessor's Office, 2011
PRELIMINARY PLAN
NOT FINAL - SUBJECT TO CHANGE
City of Mason City
Iowa Department of Transportation
122 Alternative 1
IA 122 - Mason City
Alternative Analysis / Environmental Assessment
Date
June 2012