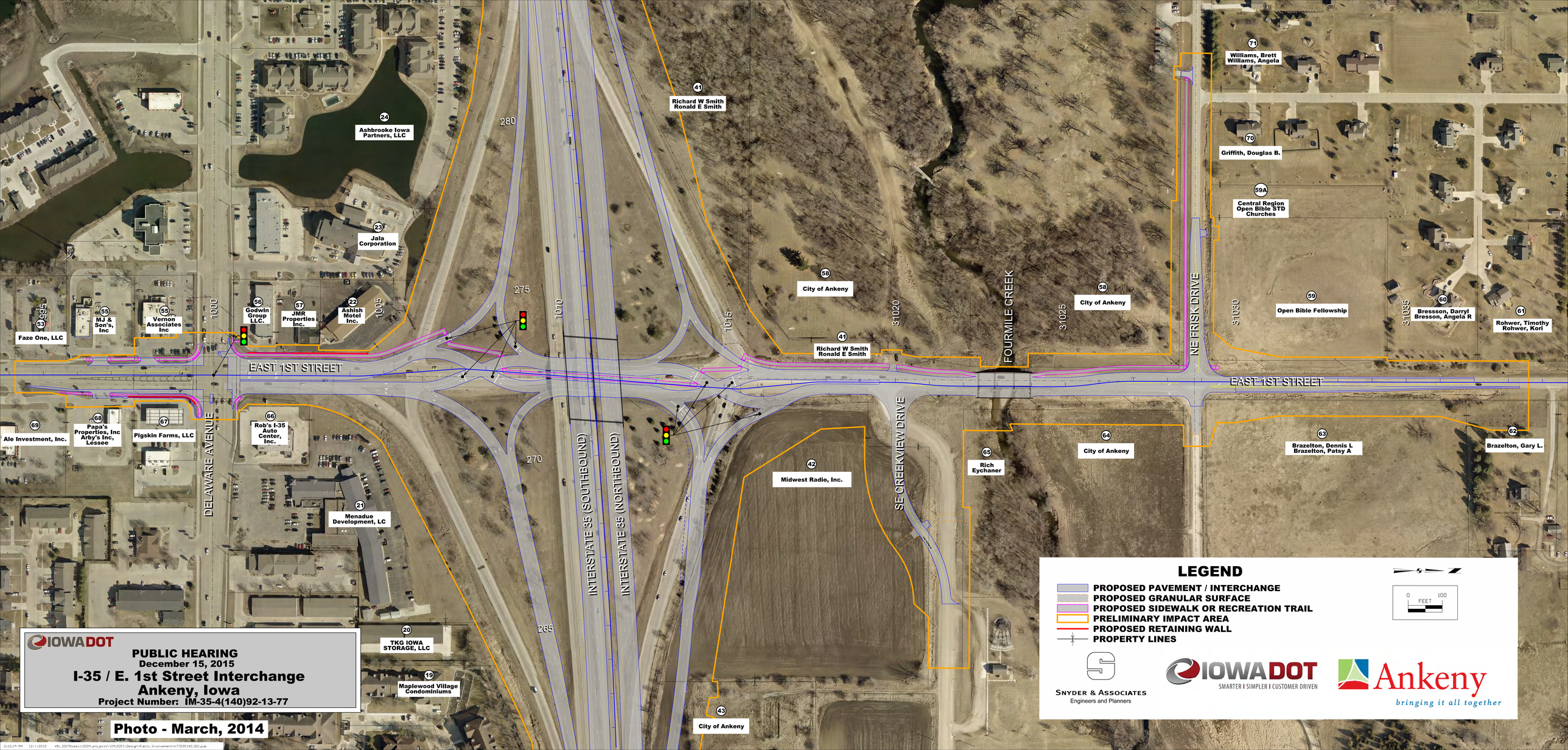
IOWA DOT
PUBLIC HEARING
December 15, 2015
I-35 / E. 1st Street Interchange
Ankeny, Iowa
Project Number: IM-35-4(140)92-13-77
Photo - March, 2014
LEGEND
PROPOSED PAVEMENT / INTERCHANGE
PROPOSED GRANULAR SURFACE
PROPOSED SIDEWALK OR RECREATION TRAIL
PRELIMINARY IMPACT AREA
PROPOSED RETAINING WALL
PROPERTY LINES
0 FEET 100
SNYDER & ASSOCIATES
Engineers and Planners
IOWA DOT
SMARTER | SIMPLER | CUSTOMER DRIVEN
Ankeny
bringing it all together
EAST 1ST STREET
DELAWARE AVENUE
INTERSTATE 35 (SOUTHBOUND)
INTERSTATE 35 (NORTHBOUND)
FOURMILE CREEK
NE FRISK DRIVE
SE CREEKVIEW DRIVE
280
275
270
265
1000
1005
1010
1015
31020
31025
31030
31035
24 Ashbrooke Iowa Partners, LLC
23 Jala Corporation
22 Ashish Motel Inc.
57 JMR Properties, Inc.
56 Godwin Group LLC.
55 Vernon Associates Inc
55 MJ & Son's, Inc
53 Faze One, LLC
68 Papa's Properties, Inc Arby's Inc, Lessee
67 Pigskin Farms, LLC
69 Ale Investment, Inc.
66 Rob's I-35 Auto Center, Inc.
21 Menadue Development, LLC
20 TKG IOWA STORAGE, LLC
19 Maplewood Village Condominiums
41 Richard W Smith Ronald E Smith
41 Richard W Smith Ronald E Smith
58 City of Ankeny
58 City of Ankeny
42 Midwest Radio, Inc.
43 City of Ankeny
64 City of Ankeny
65 Rich Eychaner
71 Williams, Brett Williams, Angela
70 Griffith, Douglas B.
59A Central Region Open Bible STD Churches
59 Open Bible Fellowship
60 Bressson, Darryl Bresson, Angela R
61 Rohwer, Timothy Rohwer, Kori
63 Brazelton, Dennis L Brazelton, Patsy A
62 Brazelton, Gary L.