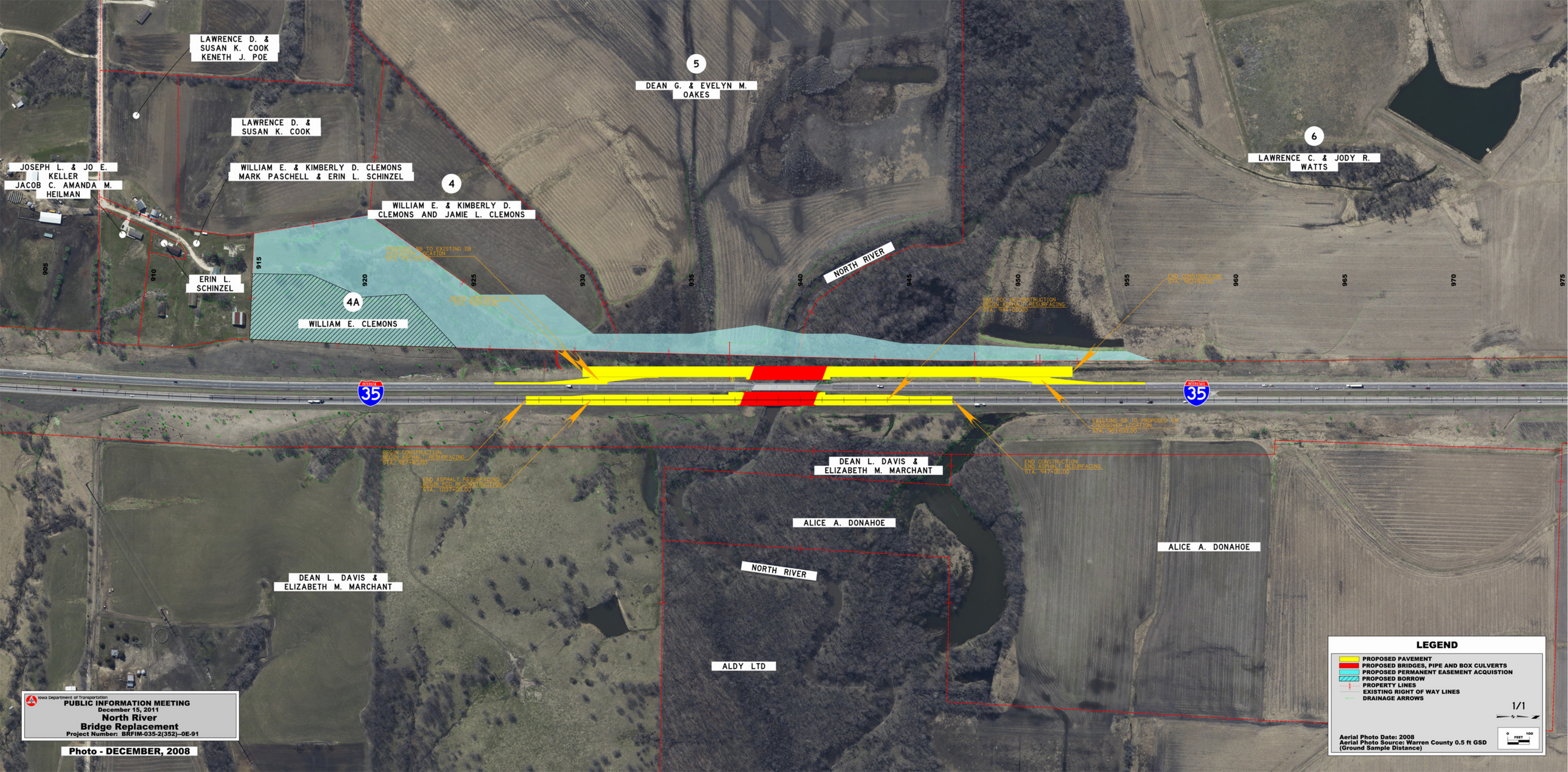
LAWRENCE D. & SUSAN K. COOK KENETH J. POE
LAWRENCE D. & SUSAN K. COOK
JOSEPH L. & JO E. KELLER
JACOB C. AMANDA M. HEILMAN
WILLIAM E. & KIMBERLY D. CLEMONS MARK PASCHELL & ERIN L. SCHINZEL
4
WILLIAM E. & KIMBERLY D. CLEMONS AND JAMIE L. CLEMONS
ERIN L. SCHINZEL
4A
WILLIAM E. CLEMONS
5
DEAN G. & EVELYN M. OAKES
NORTH RIVER
6
LAWRENCE C. & JODY R. WATTS
905
910
915
920
925
930
935
940
945
950
955
960
965
970
975
35
DEAN L. DAVIS & ELIZABETH M. MARCHANT
ALICE A. DONAHOE
NORTH RIVER
ALICE A. DONAHOE
DEAN L. DAVIS & ELIZABETH M. MARCHANT
ALDY LTD
Iowa Department of Transportation
PUBLIC INFORMATION MEETING
December 15, 2011
North River
Bridge Replacement
Project Number: BRFIM-035-2(352)--0E-91
Photo - DECEMBER, 2008
LEGEND
PROPOSED PAVEMENT
PROPOSED BRIDGES, PIPE AND BOX CULVERTS
PROPOSED PERMANENT EASEMENT ACQUISTION
PROPOSED BORROW
PROPERTY LINES
EXISTING RIGHT OF WAY LINES
DRAINAGE ARROWS
1/1
0 FEET 100
Aerial Photo Date: 2008
Aerial Photo Source: Warren County 0.5 ft GSD
(Ground Sample Distance)