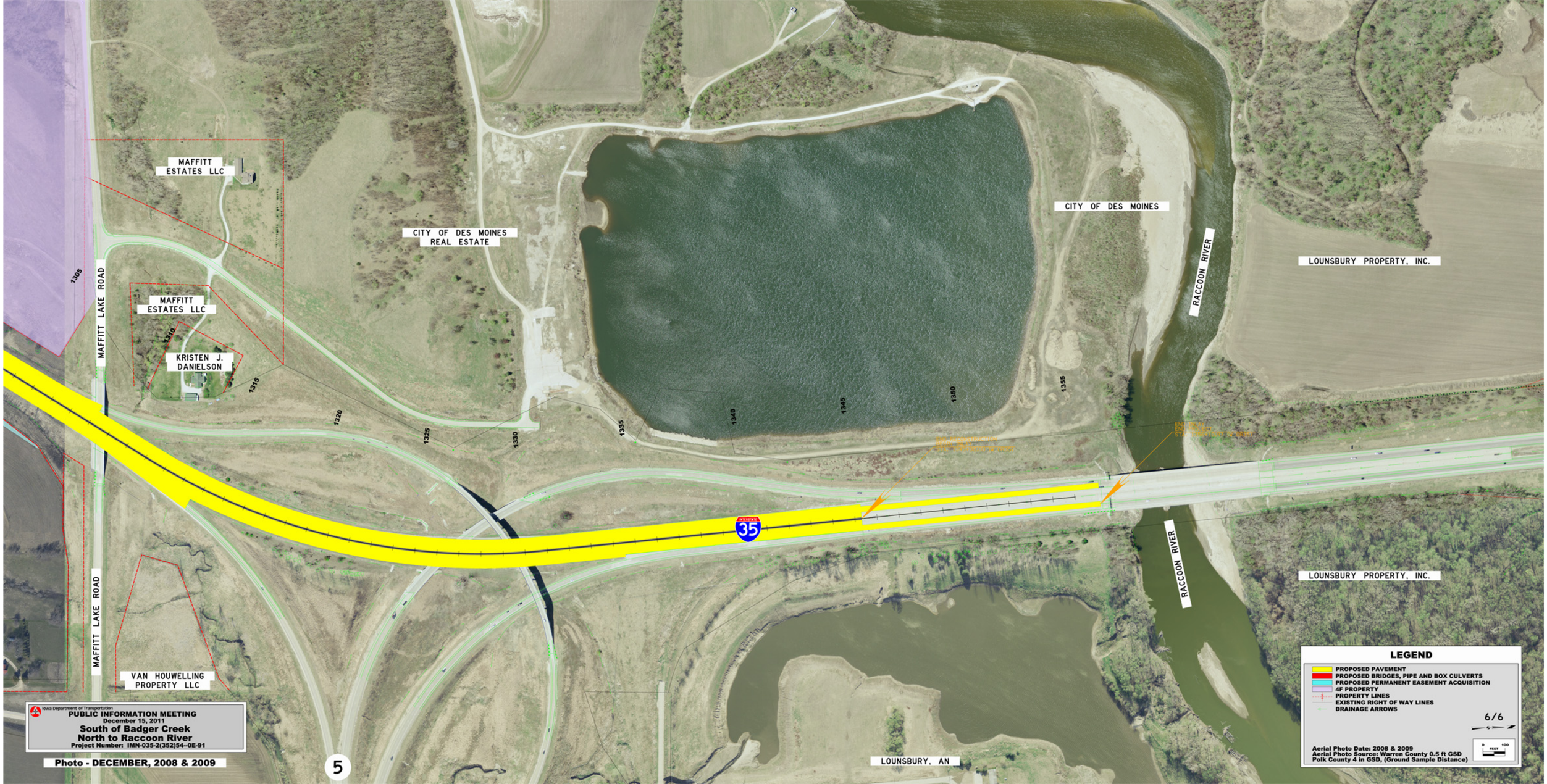
MAFFITT ESTATES LLC
MAFFITT ESTATES LLC
KRISTEN J. DANIELSON
CITY OF DES MOINES REAL ESTATE
CITY OF DES MOINES
RACCOON RIVER
LOUNSBURY PROPERTY, INC.
LOUNSBURY PROPERTY, INC.
MAFFITT LAKE ROAD
MAFFITT LAKE ROAD
VAN HOUWELLING PROPERTY LLC
LOUNSBURY, AN
INTERSTATE 35
1305
1310
1315
1320
1325
1330
1335
1340
1345
1350
1355
Iowa Department of Transportation
PUBLIC INFORMATION MEETING
December 15, 2011
South of Badger Creek
North to Raccoon River
Project Number: IMN-035-2(352)54--0E-91
Photo - DECEMBER, 2008 & 2009
5
LEGEND
PROPOSED PAVEMENT
PROPOSED BRIDGES, PIPE AND BOX CULVERTS
PROPOSED PERMANENT EASEMENT ACQUISITION
4F PROPERTY
PROPERTY LINES
EXISTING RIGHT OF WAY LINES
DRAINAGE ARROWS
6/6
0 100
FEET
Aerial Photo Date: 2008 & 2009
Aerial Photo Source: Warren County 0.5 ft GSD
Polk County 4 in GSD, (Ground Sample Distance)