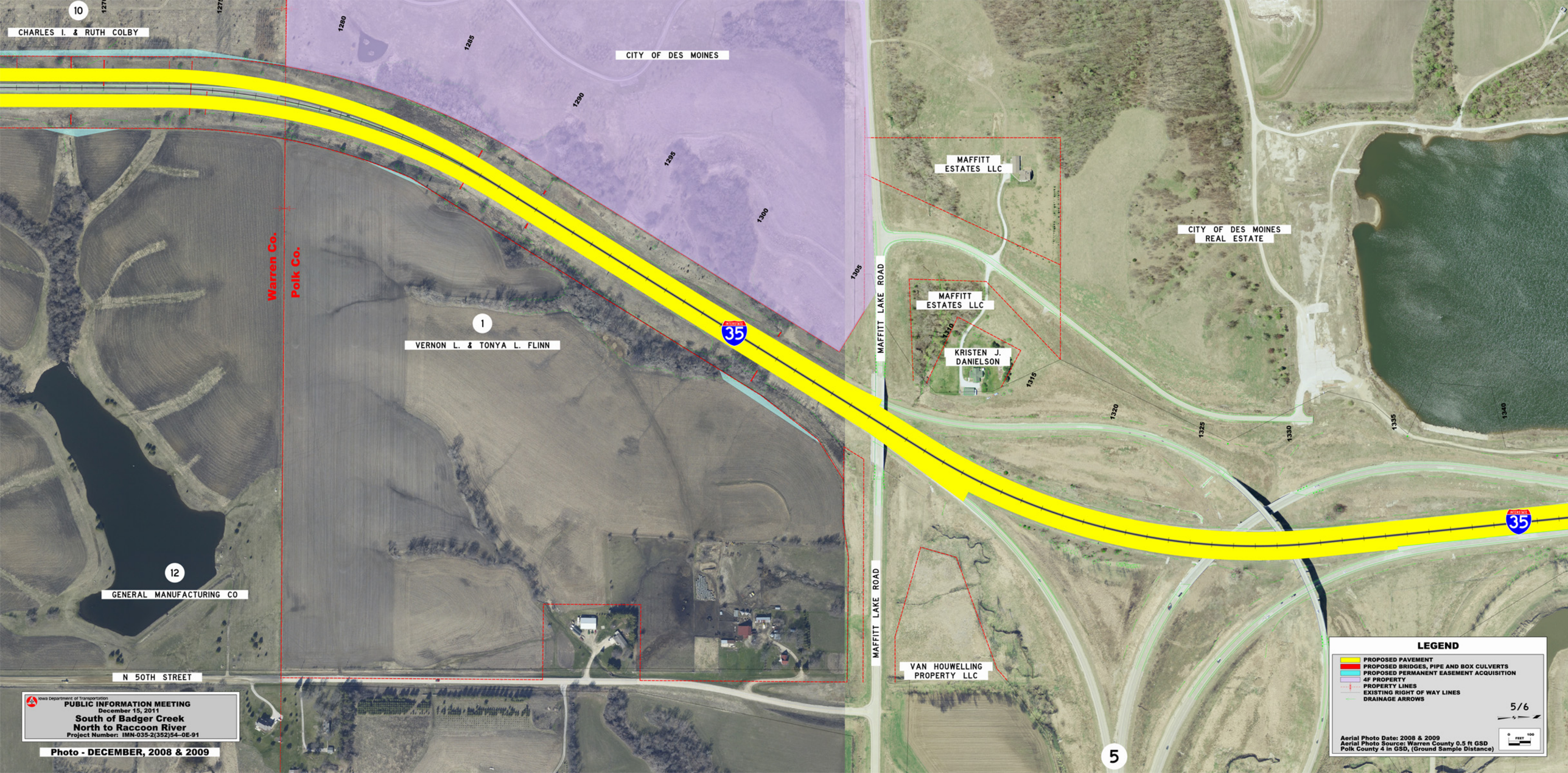
10
CHARLES I. & RUTH COLBY
CITY OF DES MOINES
1280
1285
1290
1295
1300
1305
Warren Co.
Polk Co.
1
VERNON L. & TONYA L. FLINN
INTERSTATE
35
MAFFITT LAKE ROAD
MAFFITT ESTATES LLC
MAFFITT ESTATES LLC
1310
KRISTEN J. DANIELSON
1315
CITY OF DES MOINES REAL ESTATE
1320
1325
1330
1335
1340
12
GENERAL MANUFACTURING CO
N 50TH STREET
VAN HOUWELLING PROPERTY LLC
5
LEGEND
PROPOSED PAVEMENT
PROPOSED BRIDGES, PIPE AND BOX CULVERTS
PROPOSED PERMANENT EASEMENT ACQUISITION
4F PROPERTY
PROPERTY LINES
EXISTING RIGHT OF WAY LINES
DRAINAGE ARROWS
5/6
0 100 FEET
Aerial Photo Date: 2008 & 2009
Aerial Photo Source: Warren County 0.5 ft GSD
Polk County 4 in GSD, (Ground Sample Distance)
Iowa Department of Transportation
PUBLIC INFORMATION MEETING
December 15, 2011
South of Badger Creek
North to Raccoon River
Project Number: IMN-035-2(352)54--0E-91
Photo - DECEMBER, 2008 & 2009