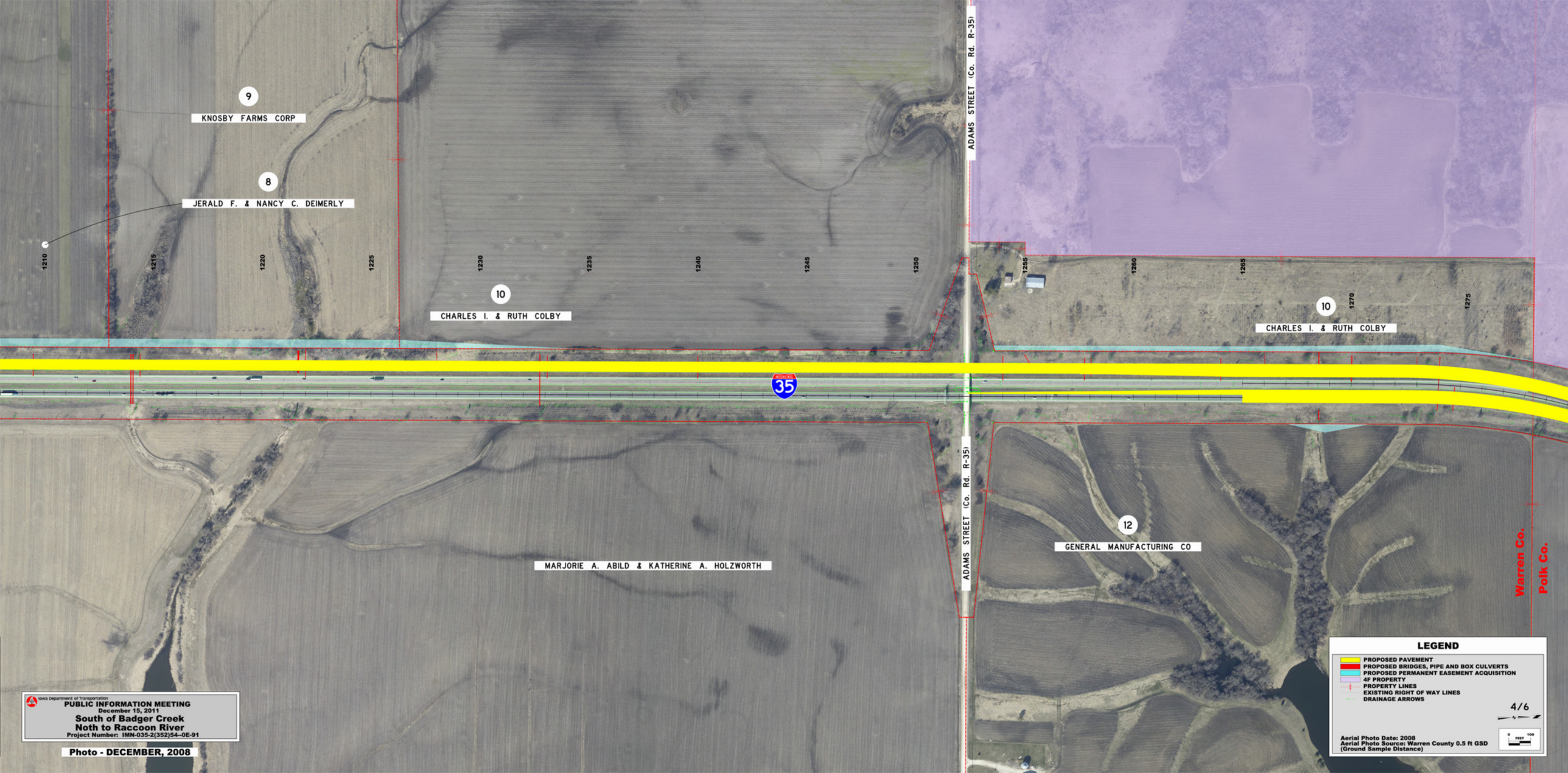
9
KNOSBY FARMS CORP
8
JERALD F. & NANCY C. DEIMERLY
1210
1215
1220
1225
1230
1235
1240
1245
1250
1255
1260
1265
1270
1275
10
CHARLES I. & RUTH COLBY
10
CHARLES I. & RUTH COLBY
ADAMS STREET (Co. Rd. R-35)
INTERSTATE
35
ADAMS STREET (Co. Rd. R-35)
12
GENERAL MANUFACTURING CO
MARJORIE A. ABILD & KATHERINE A. HOLZWORTH
Warren Co.
Polk Co.
LEGEND
PROPOSED PAVEMENT
PROPOSED BRIDGES, PIPE AND BOX CULVERTS
PROPOSED PERMANENT EASEMENT ACQUISITION
4F PROPERTY
PROPERTY LINES
EXISTING RIGHT OF WAY LINES
DRAINAGE ARROWS
4/6
Aerial Photo Date: 2008
Aerial Photo Source: Warren County 0.5 ft GSD
(Ground Sample Distance)
0 FEET 100
Iowa Department of Transportation
PUBLIC INFORMATION MEETING
December 15, 2011
South of Badger Creek
Noth to Raccoon River
Project Number: IMN-035-2(352)54--0E-91
Photo - DECEMBER, 2008