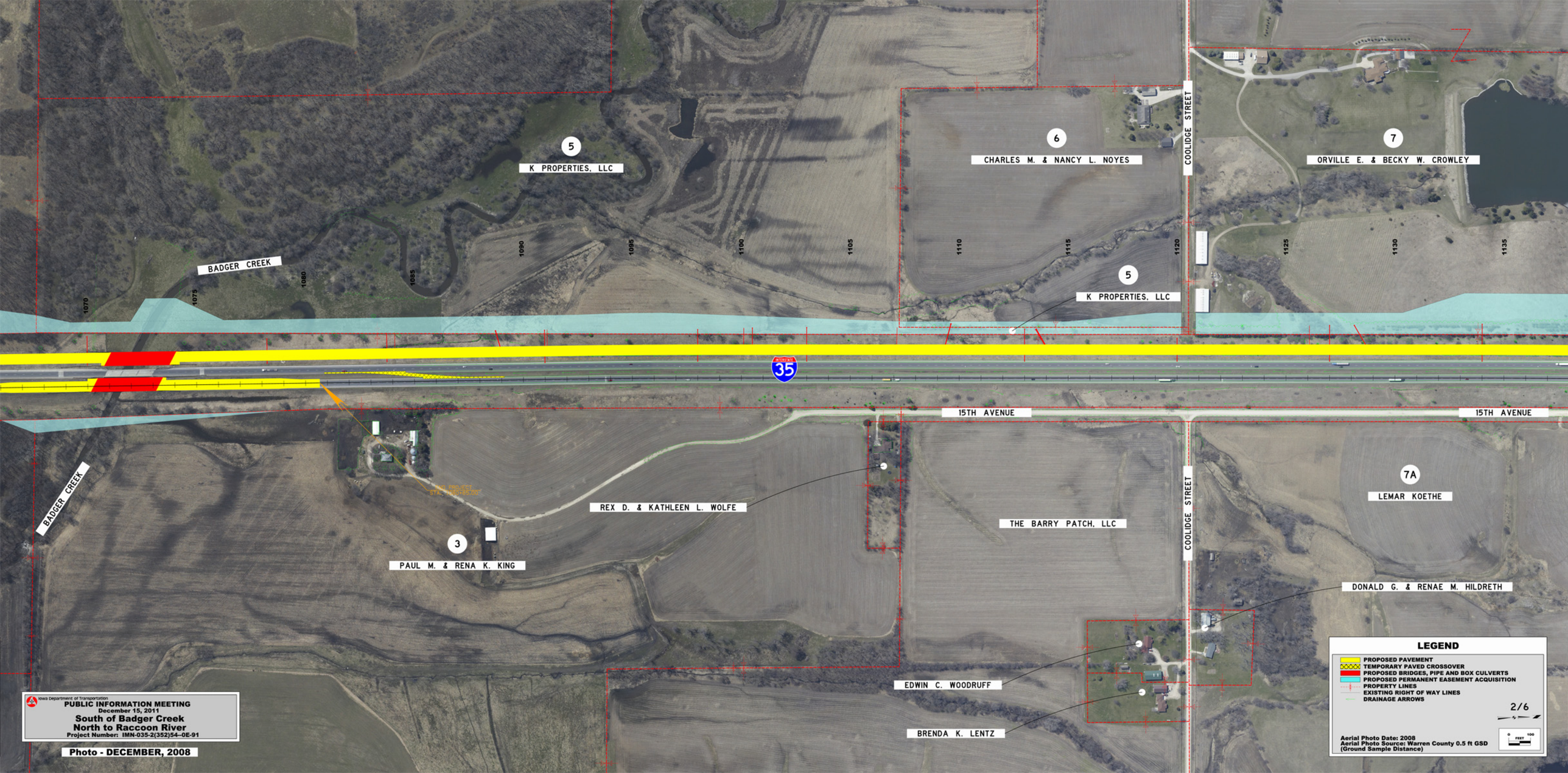
5
K PROPERTIES, LLC
6
CHARLES M. & NANCY L. NOYES
COOLIDGE STREET
7
ORVILLE E. & BECKY W. CROWLEY
BADGER CREEK
1070
1075
1080
1085
1090
1095
1100
1105
1110
1115
1120
1125
1130
1135
5
K PROPERTIES, LLC
INTERSTATE
35
15TH AVENUE
15TH AVENUE
BADGER CREEK
REX D. & KATHLEEN L. WOLFE
THE BARRY PATCH, LLC
COOLIDGE STREET
7A
LEMAR KOETHE
3
PAUL M. & RENA K. KING
DONALD G. & RENAE M. HILDRETH
EDWIN C. WOODRUFF
BRENDA K. LENTZ
LEGEND
PROPOSED PAVEMENT
TEMPORARY PAVED CROSSOVER
PROPOSED BRIDGES, PIPE AND BOX CULVERTS
PROPOSED PERMANENT EASEMENT ACQUISITION
PROPERTY LINES
EXISTING RIGHT OF WAY LINES
DRAINAGE ARROWS
2/6
0
100
FEET
Aerial Photo Date: 2008
Aerial Photo Source: Warren County 0.5 ft GSD
(Ground Sample Distance)
Iowa Department of Transportation
PUBLIC INFORMATION MEETING
December 15, 2011
South of Badger Creek
North to Raccoon River
Project Number: IMN-035-2(352)54--0E-91
Photo - DECEMBER, 2008