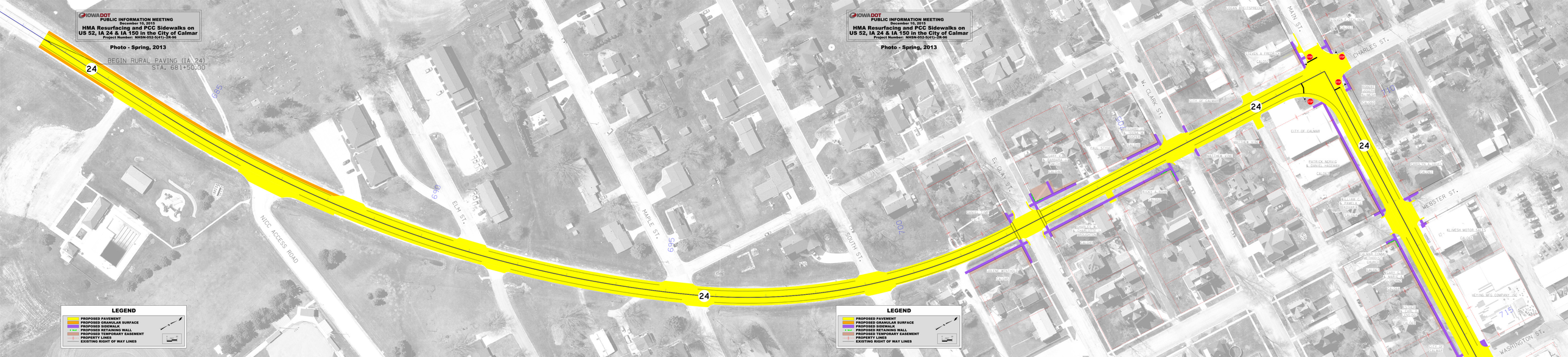

IOWA DOT
PUBLIC INFORMATION MEETING
December 10, 2015
HMA Resurfacing and PCC Sidewalks on
US 52, IA 24 & IA 150 in the City of Calmar
Project Number: NHSM-052-5(41)--2R-96
Photo - Spring, 2013
LEGEND
PROPOSED PAVEMENT
PROPOSED GRANULAR SURFACE
PROPOSED SIDEWALK
PROPOSED RETAINING WALL
PROPOSED TEMPORARY EASEMENT
PROPERTY LINES
EXISTING RIGHT OF WAY LINES