IOWA DOT

PUBLIC INFORMATION MEETING

December 10, 2014

US Highway 30
Proposed Four-Lane in Benton County

Project Number: NHS-030-6(87)--19-06

Photo - 2014

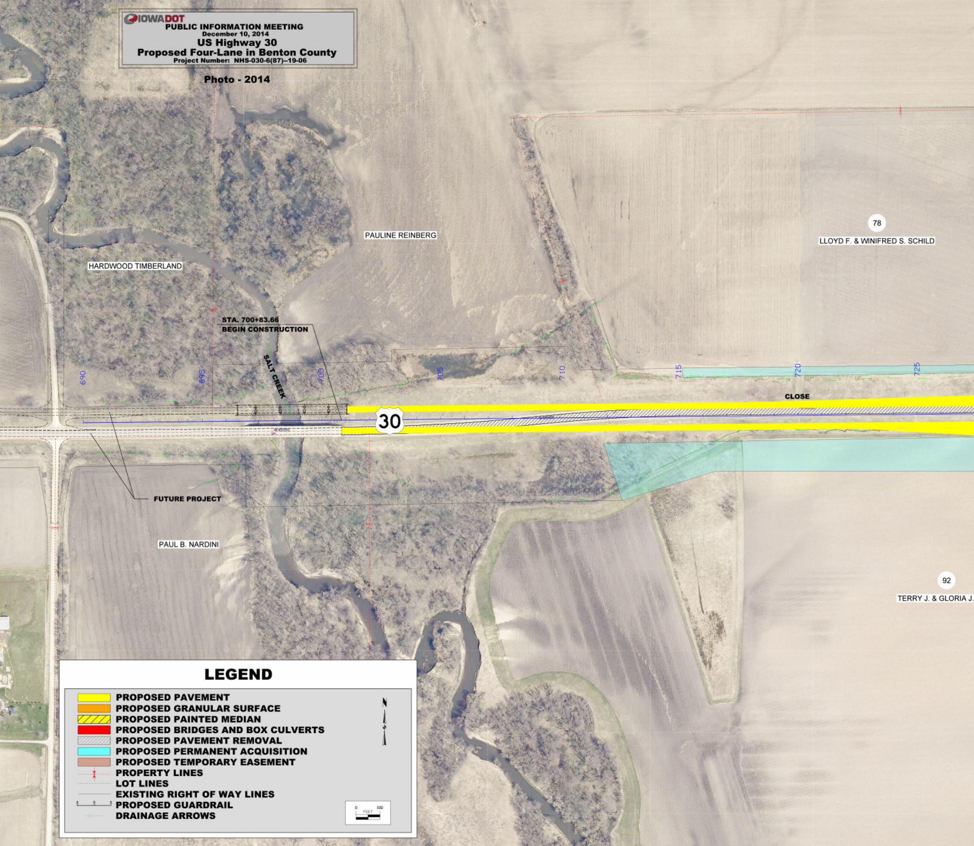
PAULINE REINBERG
78
LLOYD F. & WINIFRED S. SCHILD
HARDWOOD TIMBERLAND
STA. 700+83.66
BEGIN CONSTRUCTION
SALT CREEK
690
695
700
705
710
715
720
725
CLOSE
30
FUTURE PROJECT
PAUL B. NARDINI
92
TERRY J. & GLORIA J.
N
0
100
FEET

LEGEND

- 🟨 PROPOSED PAVEMENT
- 🟧 PROPOSED GRANULAR SURFACE
- ▨ PROPOSED PAINTED MEDIAN
- 🟥 PROPOSED BRIDGES AND BOX CULVERTS
- ▨ PROPOSED PAVEMENT REMOVAL
- 🟦 PROPOSED PERMANENT ACQUISITION
- 🟫 PROPOSED TEMPORARY EASEMENT
- PROPERTY LINES
- LOT LINES
- EXISTING RIGHT OF WAY LINES
- PROPOSED GUARDRAIL
- DRAINAGE ARROWS

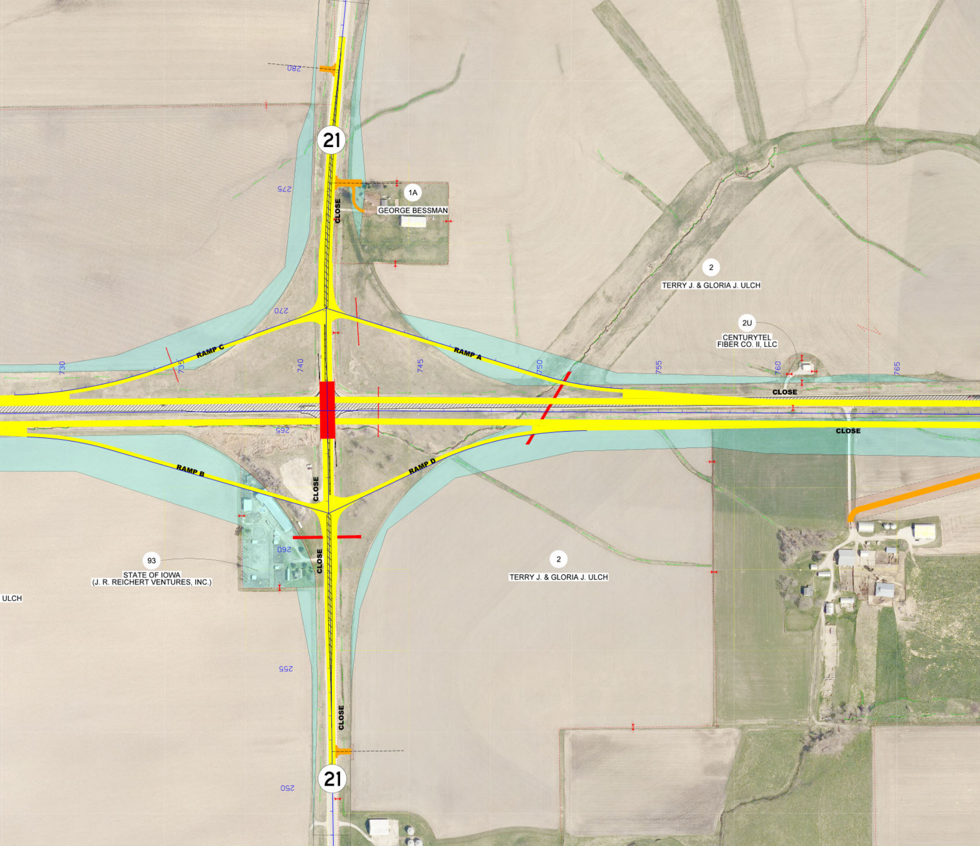
280
21
275
1A
GEORGE BESSMAN
CLOSE
270
2
TERRY J. & GLORIA J. ULCH
2U
CENTURYTEL
FIBER CO. II, LLC
RAMP C
RAMP A
730
735
740
745
750
755
760
765
CLOSE
265
CLOSE
RAMP B
RAMP D
CLOSE
260
CLOSE
93
STATE OF IOWA
(J. R. REICHERT VENTURES, INC.)
ULCH
2
TERRY J. & GLORIA J. ULCH
255
CLOSE
21
250

IOWADOT

PUBLIC INFORMATION MEETING

December 10, 2014

US Highway 30
Proposed Four-Lane in Benton County

Project Number: NHS-030-6(87)--19-06

Photo - April, 2011

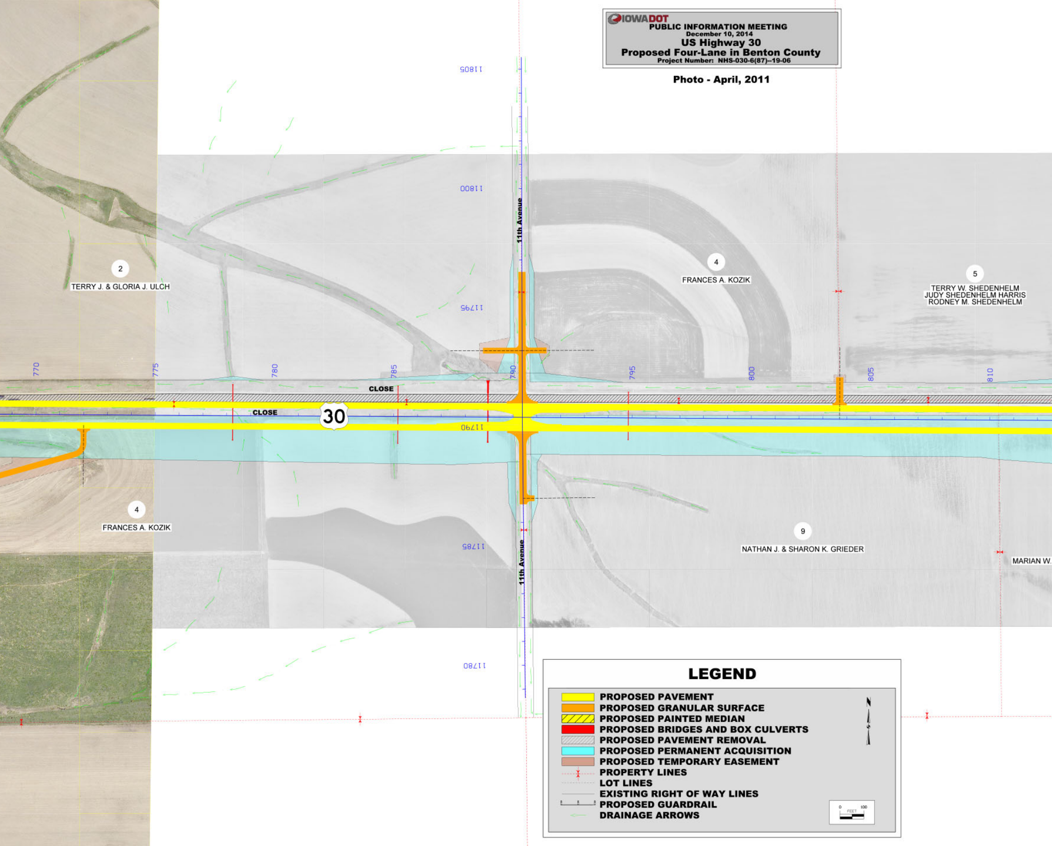

11805
11800
11795
11790
11785
11780
11th Avenue
11th Avenue
770
775
780
785
790
795
800
805
810
CLOSE
CLOSE
30
2
TERRY J. & GLORIA J. ULCH
4
FRANCES A. KOZIK
5
TERRY W. SHEDENHELM
JUDY SHEDENHELM HARRIS
RODNEY M. SHEDENHELM
4
FRANCES A. KOZIK
9
NATHAN J. & SHARON K. GRIEDER
MARIAN W.
N
0
100
FEET

LEGEND

- 🟨 PROPOSED PAVEMENT
- 🟧 PROPOSED GRANULAR SURFACE
- ▨ PROPOSED PAINTED MEDIAN
- 🟥 PROPOSED BRIDGES AND BOX CULVERTS
- ▨ PROPOSED PAVEMENT REMOVAL
- 🟦 PROPOSED PERMANENT ACQUISITION
- 🟫 PROPOSED TEMPORARY EASEMENT
- PROPERTY LINES
- LOT LINES
- EXISTING RIGHT OF WAY LINES
- PROPOSED GUARDRAIL
- DRAINAGE ARROWS

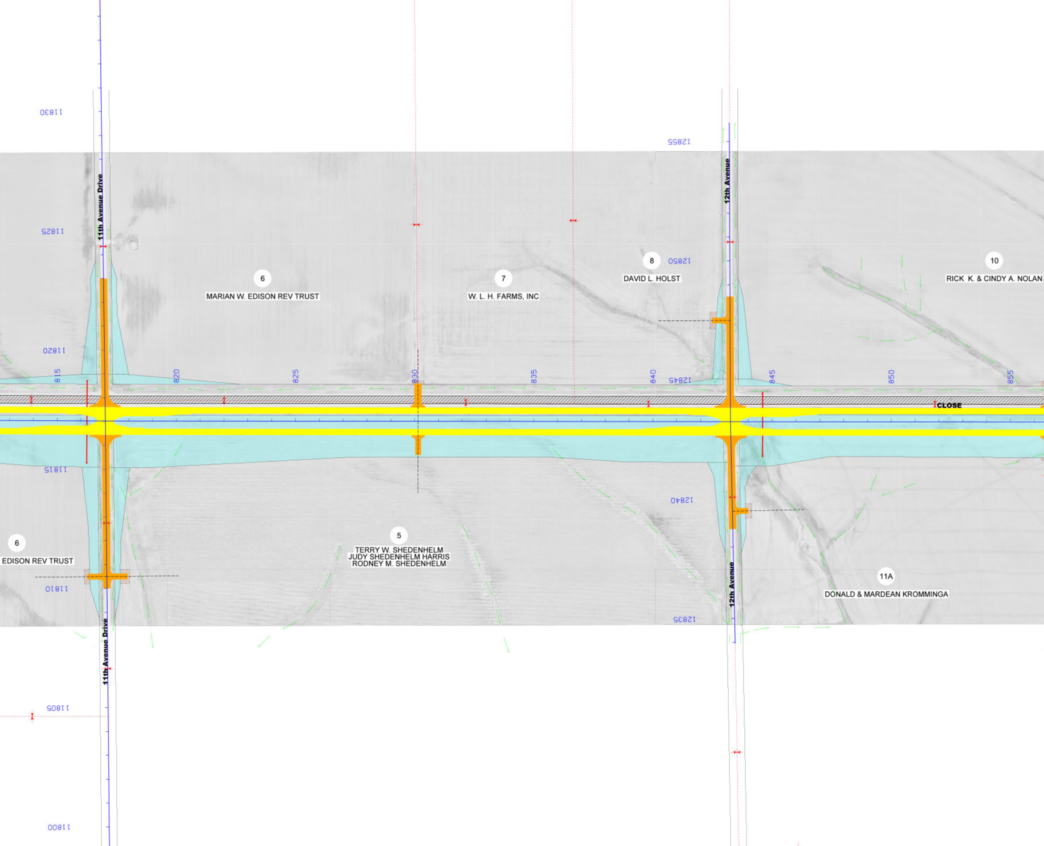
11830
11825
11820
11815
11810
11805
11800
11th Avenue Drive
11th Avenue Drive
12855
12850
12845
12840
12835
12th Avenue
12th Avenue
815
820
825
830
835
840
845
850
855
CLOSE
6
MARIAN W. EDISON REV TRUST
7
W. L. H. FARMS, INC
8
DAVID L. HOLST
10
RICK K. & CINDY A. NOLAN
6
EDISON REV TRUST
5
TERRY W. SHEDENHELM
JUDY SHEDENHELM HARRIS
RODNEY M. SHEDENHELM
11A
DONALD & MARDEAN KROMMINGA

PUBLIC INFORMATION MEETING
December 10, 2014
US Highway 30
Proposed Four-Lane in Benton County
Project Number: NHS-030-6(87)--19-06

Photo - April, 2011

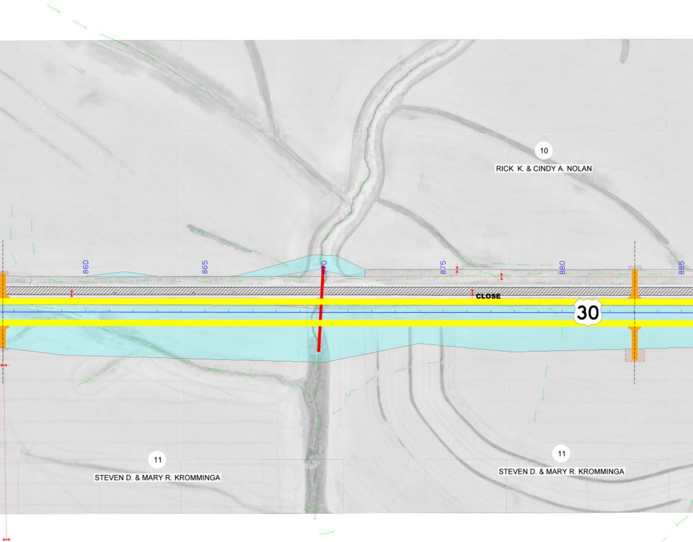
10
RICK K. & CINDY A. NOLAN
860
865
870
875
880
885
CLOSE
30
11
STEVEN D. & MARY R. KROMMINGA
11
STEVEN D. & MARY R. KROMMINGA

LEGEND

- 🟨 PROPOSED PAVEMENT
- 🟧 PROPOSED GRANULAR SURFACE
- ▨ PROPOSED PAINTED MEDIAN
- 🟥 PROPOSED BRIDGES AND BOX CULVERTS
- ▨ PROPOSED PAVEMENT REMOVAL
- 🟦 PROPOSED PERMANENT ACQUISITION
- 🟫 PROPOSED TEMPORARY EASEMENT
- PROPERTY LINES
- LOT LINES
- EXISTING RIGHT OF WAY LINES
- PROPOSED GUARDRAIL
- DRAINAGE ARROWS

N

0 100
FEET