Iowa Department of Transportation

PUBLIC INFORMATION MEETING

November 8, 2012

Reconstruction of Ia. 92 in Warren County from just west of County Road R-57 east to just east of South N Street in Indianola.
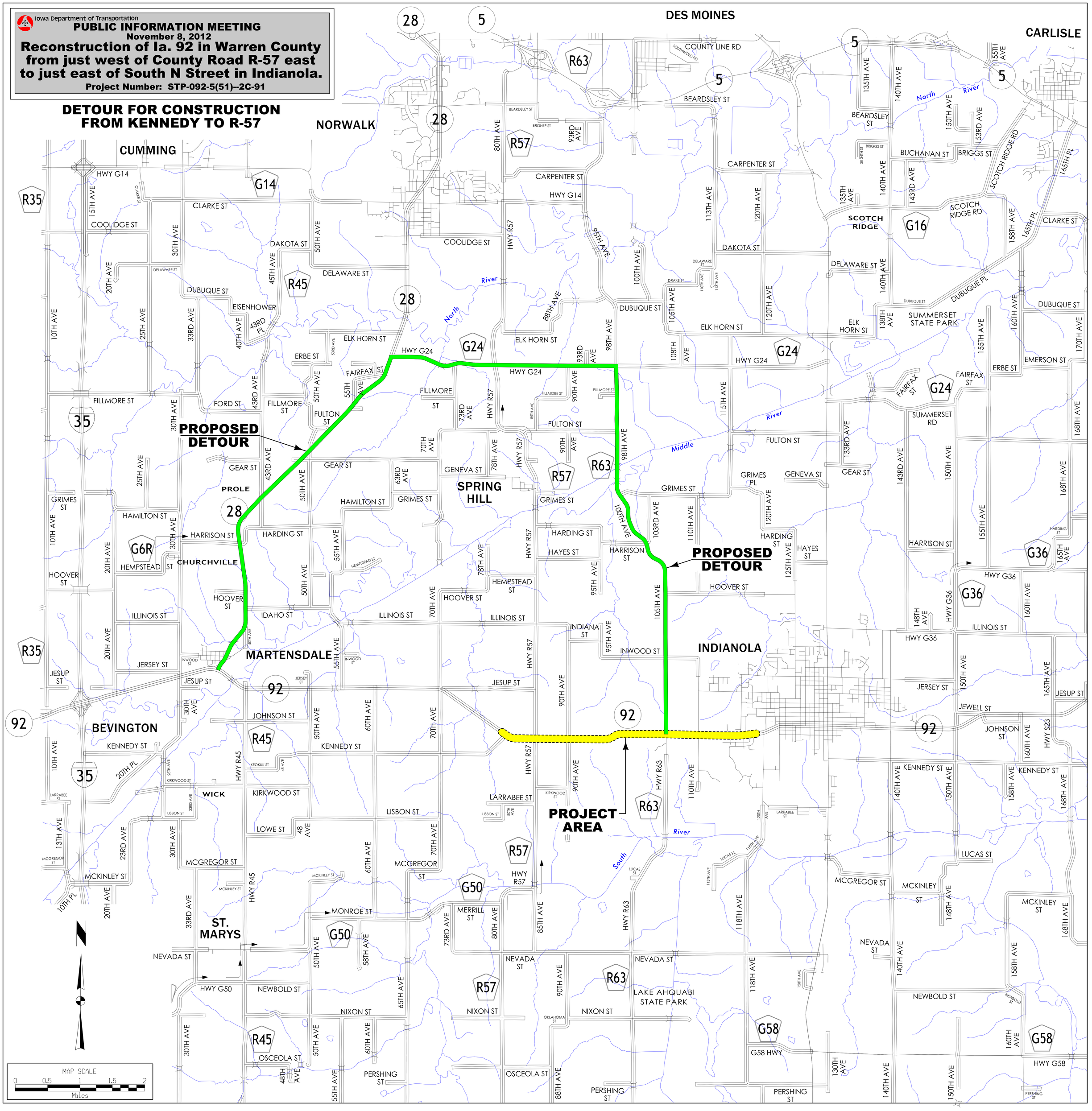
Project Number: STP-092-5(51)--2C-91