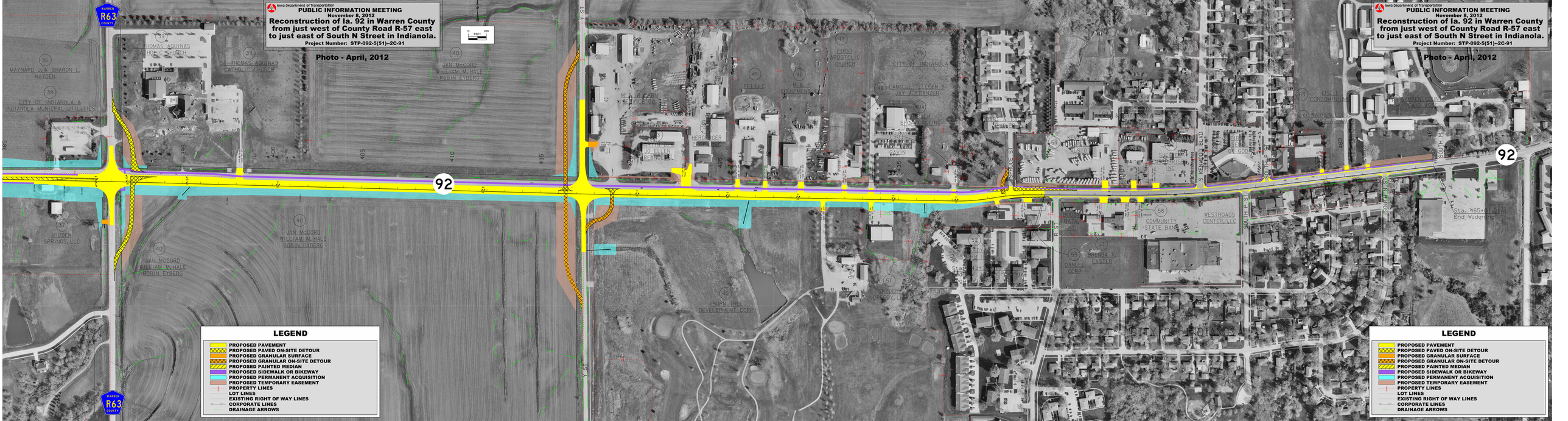
Iowa Department of Transportation
PUBLIC INFORMATION MEETING
November 8, 2012
Reconstruction of Ia. 92 in Warren County from just west of County Road R-57 east to just east of South N Street in Indianola.
Project Number: STP-092-5(51)--2C-91
Photo - April, 2012
0 FEET 100
92
LEGEND
PROPOSED PAVEMENT
PROPOSED PAVED ON-SITE DETOUR
PROPOSED GRANULAR SURFACE
PROPOSED GRANULAR ON-SITE DETOUR
PROPOSED PAINTED MEDIAN
PROPOSED SIDEWALK OR BIKEWAY
PROPOSED PERMANENT ACQUISITION
PROPOSED TEMPORARY EASEMENT
PROPERTY LINES
LOT LINES
EXISTING RIGHT OF WAY LINES
CORPORATE LINES
DRAINAGE ARROWS
WARREN COUNTY
R63
COUNTY
MAYNARD J. & SHARON L. HAYDEN
CITY OF INDIANOLA & INDIANOLA MUNICIPAL UTILITIES
ST. THOMAS AQUINAS CATHOLIC CHURCH
JAN McCORD WILLIAM M. HALE ROBIN EYBERG
HIDDEN SPRINGS, LLC
THORN TREE DEVELOPMENT CORP
FIRST APOSTOLIC CHURCH
CITY OF INDIANOLA
CAMILLE TELLEEN & JAY A. FRANZEN
HERGENGER
JO ELLEN REYNOLDS
COMMUNITY STATE BANK
WESTROADS CENTER, LLC
BRENDA K. EASTER
DANLEE CORP
Sta. 465+01.01 End Widening