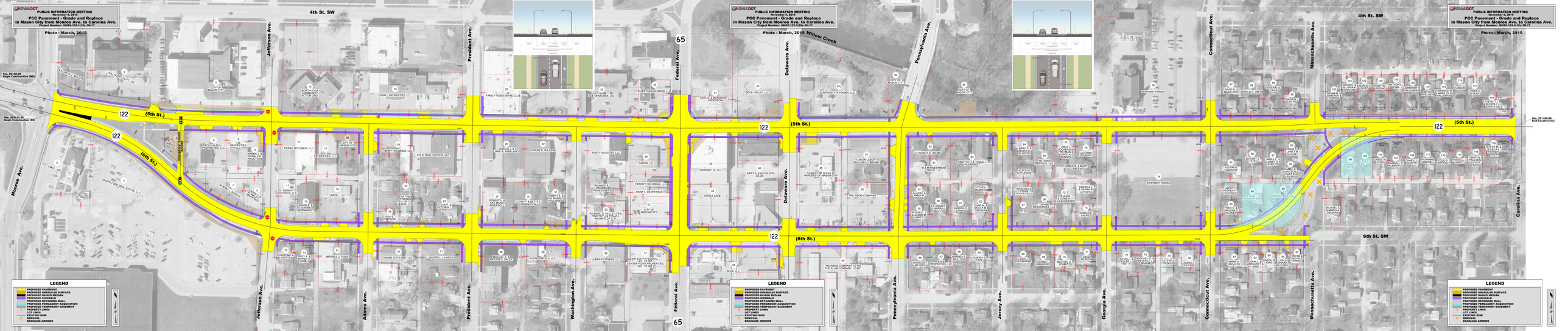

IOWA DOT
PUBLIC INFORMATION MEETING
November 5, 2015
PCC Pavement - Grade and Replace
in Mason City from Monroe Ave. to Carolina Ave.
Project Number: NHSS-122-1(16)--3N-17
Photo - March, 2015
4th St. SW
6th St. SW
(5th St.)
(6th St.)
122
65
Monroe Ave.
Jefferson Ave.
Adams Ave.
President Ave.
Washington Ave.
Federal Ave.
Delaware Ave.
Willow Creek
Pennsylvania Ave.
Jersey Ave.
Georgia Ave.
Connecticut Ave.
Massachusetts Ave.
Carolina Ave.
LEGEND
PROPOSED PAVEMENT
PROPOSED GRANULAR SURFACE
PROPOSED RAISED MEDIAN
PROPOSED SIDEWALK
PROPOSED RETAINING WALL
PROPOSED PERMANENT ACQUISITION
PROPOSED TEMPORARY EASEMENT
PROPERTY LINES
LOT LINES
EXISTING ROW
REMOVAL
DRAINAGE ARROWS