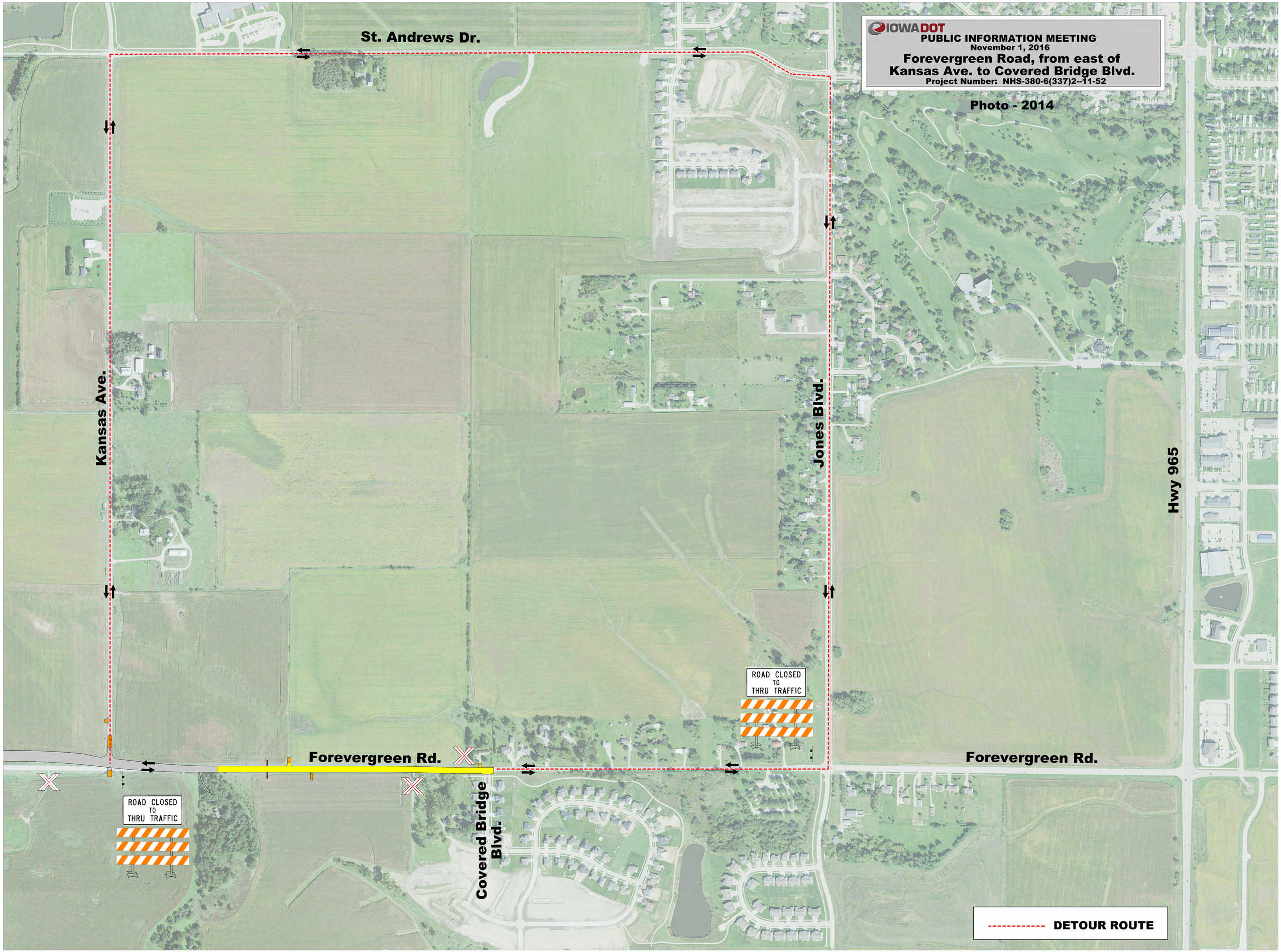
IOWA DOT
PUBLIC INFORMATION MEETING
November 1, 2016
Forevergreen Road, from east of
Kansas Ave. to Covered Bridge Blvd.
Project Number: NHS-380-6(337)2--11-52
Photo - 2014
St. Andrews Dr.
Kansas Ave.
Jones Blvd.
Hwy 965
Forevergreen Rd.
Forevergreen Rd.
Covered Bridge Blvd.
ROAD CLOSED TO THRU TRAFFIC
ROAD CLOSED TO THRU TRAFFIC
DETOUR ROUTE