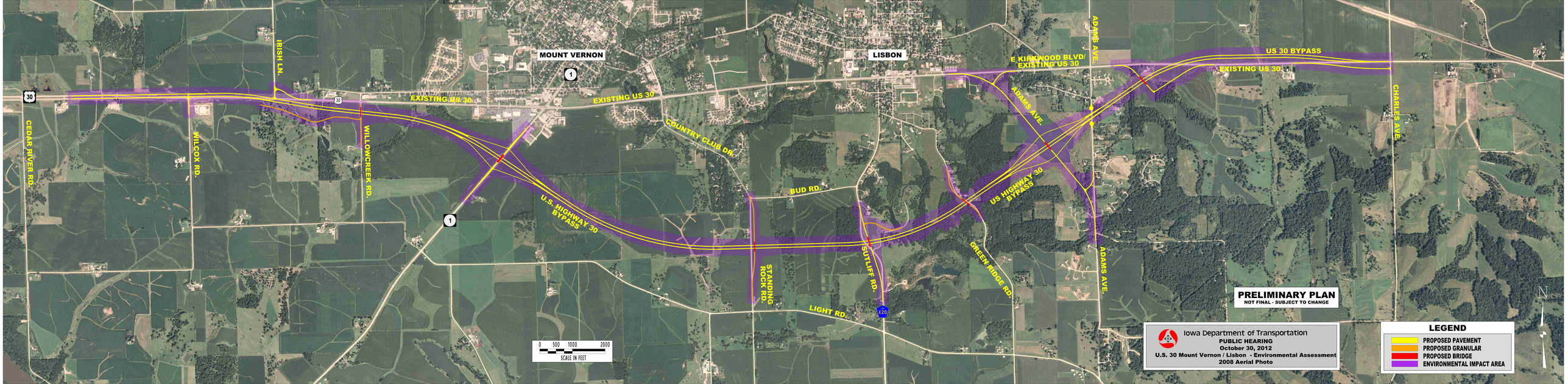
MOUNT VERNON
LISBON
IRISH LN.
EXISTING US 30
EXISTING US 30
CEDAR RIVER RD.
WILCOX RD.
WILLOWCREEK RD.
COUNTRY CLUB DR.
BUD RD.
U.S. HIGHWAY 30 BYPASS
STANDING ROCK RD.
SUTLIFF RD.
LIGHT RD.
GREEN RIDGE RD.
US HIGHWAY 30 BYPASS
ADAMS AVE.
ADAMS AVE.
ADAMS AVE.
E KIRKWOOD BLVD/ EXISTING US 30
US 30 BYPASS
EXISTING US 30
CHARLES AVE.
30
1
1
X20
0 500 1000 2000
SCALE IN FEET
N
PRELIMINARY PLAN
NOT FINAL - SUBJECT TO CHANGE
Iowa Department of Transportation
PUBLIC HEARING
October 30, 2012
U.S. 30 Mount Vernon / Lisbon - Environmental Assessment
2008 Aerial Photo
LEGEND
PROPOSED PAVEMENT
PROPOSED GRANULAR
PROPOSED BRIDGE
ENVIRONMENTAL IMPACT AREA