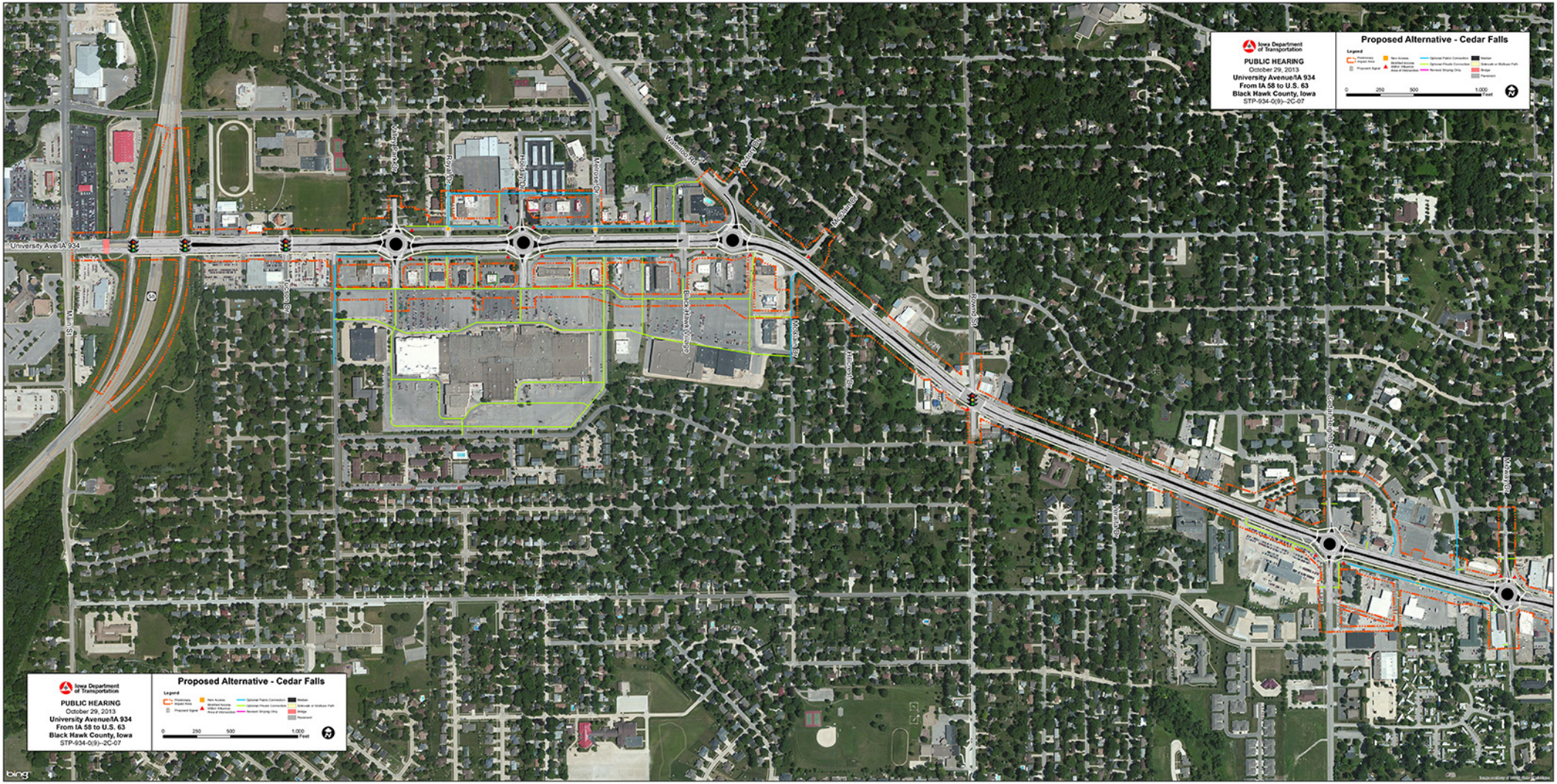
Iowa Department of Transportation
PUBLIC HEARING
October 29, 2013
University Avenue/IA 934
From IA 58 to U.S. 63
Black Hawk County, Iowa
STP-934-0(9)--2C-07
Proposed Alternative - Cedar Falls
Legend
0
250
500
1,000
Feet
University Ave/IA 934
Main St
Tucson Dr
Valley Park Dr
Royal Dr
Holiday Dr
Melrose Dr
Waterloo Rd
Victory Dr
Mcclain Dr
Black Hawk Village
Mcclain Dr
Hillcrest Dr
Rowan St
Cedar Heights Dr
Waterloo Rd
Mcclain Dr
bing