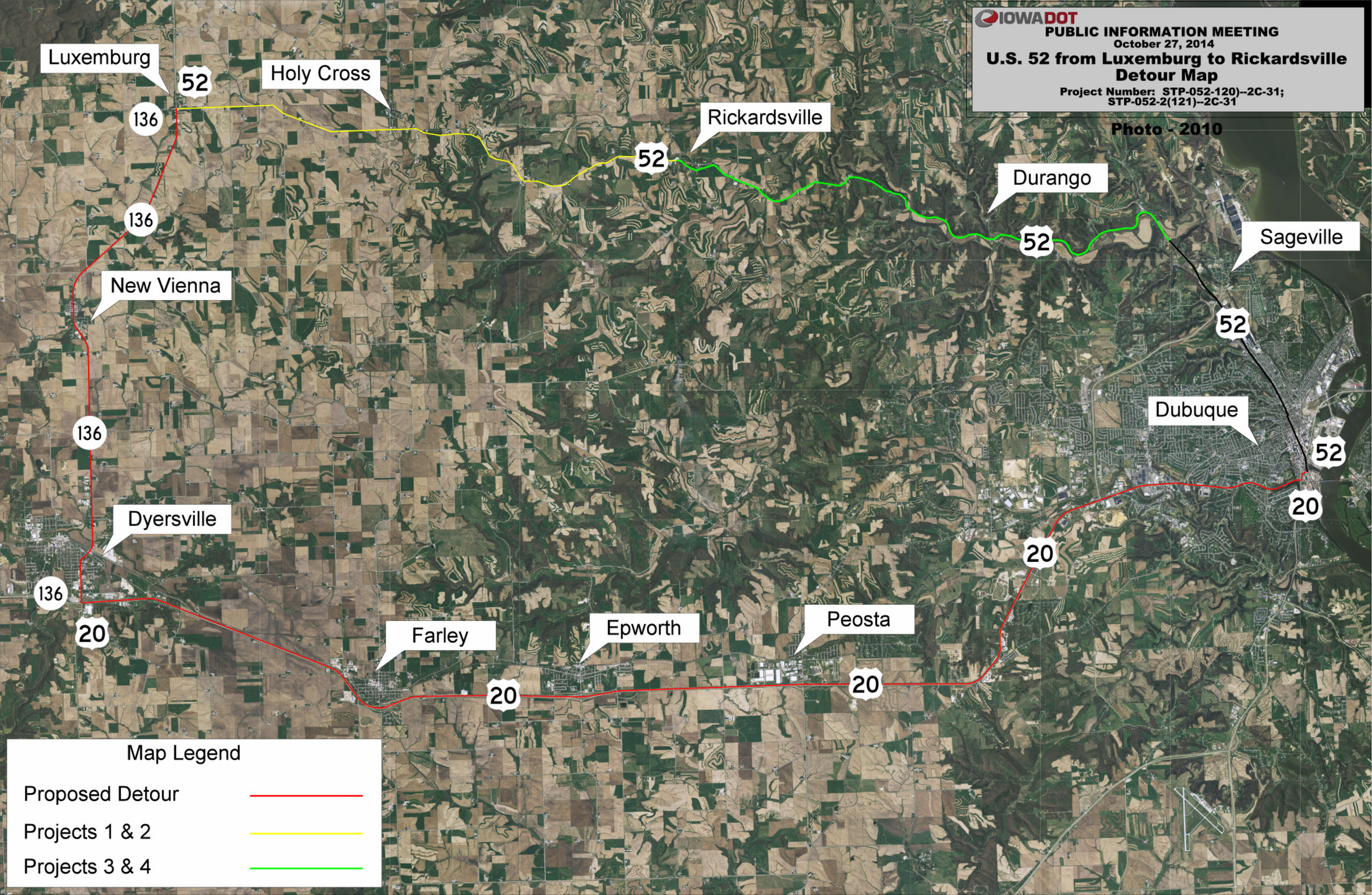
IOWA DOT
PUBLIC INFORMATION MEETING
October 27, 2014
U.S. 52 from Luxemburg to Rickardsville
Detour Map
Project Number: STP-052-120)--2C-31;
STP-052-2(121)--2C-31
Photo - 2010
Luxemburg
Holy Cross
Rickardsville
Durango
Sageville
New Vienna
Dubuque
Dyersville
Farley
Epworth
Peosta
52
136
20
Map Legend
Proposed Detour
Projects 1 & 2
Projects 3 & 4