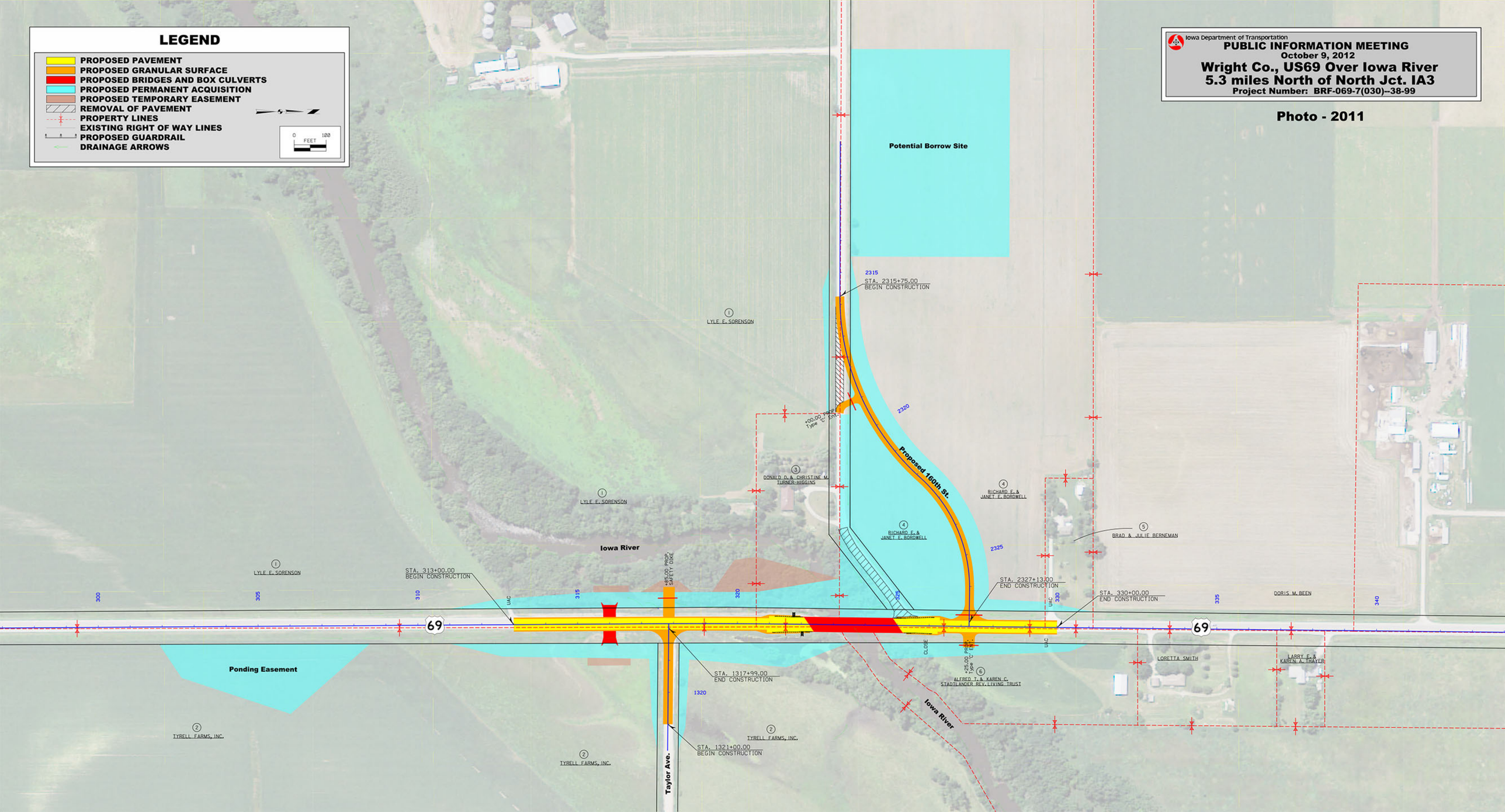
LEGEND
PROPOSED PAVEMENT
PROPOSED GRANULAR SURFACE
PROPOSED BRIDGES AND BOX CULVERTS
PROPOSED PERMANENT ACQUISITION
PROPOSED TEMPORARY EASEMENT
REMOVAL OF PAVEMENT
PROPERTY LINES
EXISTING RIGHT OF WAY LINES
PROPOSED GUARDRAIL
DRAINAGE ARROWS
0 FEET 120
Iowa Department of Transportation
PUBLIC INFORMATION MEETING
October 9, 2012
Wright Co., US69 Over Iowa River
5.3 miles North of North Jct. IA3
Project Number: BRF-069-7(030)--38-99
Photo - 2011
Potential Borrow Site
STA. 2315+75.00
BEGIN CONSTRUCTION
LYLE E. SORENSON
Proposed 160th St.
DONALD D. & CHRISTINE M. TURNER-HIGGINS
RICHARD E. & JANET E. BORDWELL
BRAD & JULIE BERNEMAN
Iowa River
STA. 313+00.00
BEGIN CONSTRUCTION
+85.00 PROP. SAFETY DIKE
STA. 2327+13.00
END CONSTRUCTION
STA. 330+00.00
END CONSTRUCTION
DORIS M. BEEN
69
Ponding Easement
STA. 1317+99.00
END CONSTRUCTION
ALFRED T. & KAREN C. STADTLANDER REV. LIVING TRUST
LORETTA SMITH
LARRY E. & KAREN A. THAYER
TYRELL FARMS, INC.
STA. 1321+00.00
BEGIN CONSTRUCTION
Taylor Ave.
300
305
310
315
320
325
330
335
340
2315
2320
2325
1320