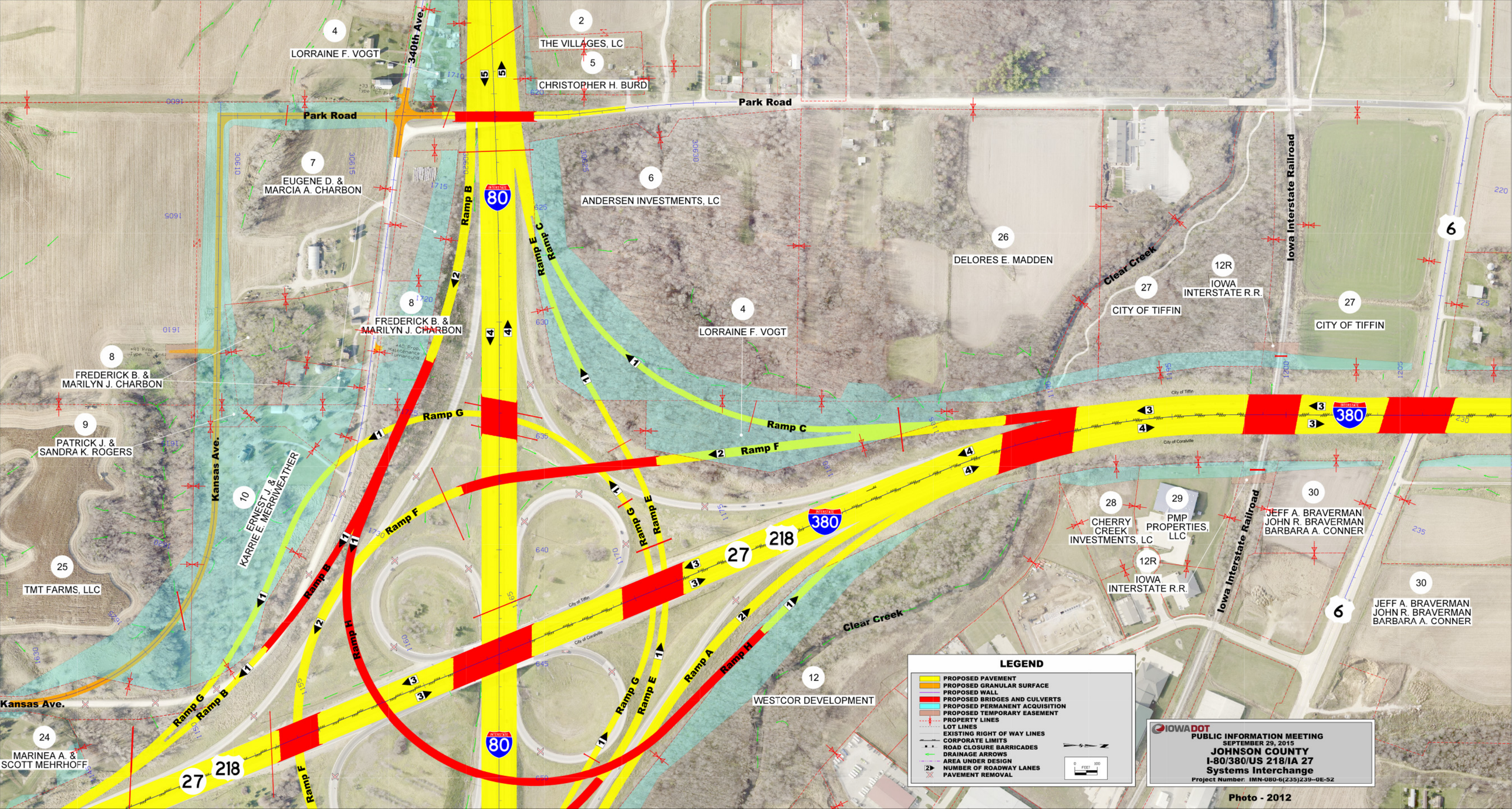
LORRAINE F. VOGT
340th Ave.
THE VILLAGES, LC
CHRISTOPHER H. BURD
Park Road
Park Road
EUGENE D. & MARCIA A. CHARBON
ANDERSEN INVESTMENTS, LC
DELORES E. MADDEN
Clear Creek
IOWA INTERSTATE R.R.
CITY OF TIFFIN
CITY OF TIFFIN
Iowa Interstate Railroad
FREDERICK B. & MARILYN J. CHARBON
LORRAINE F. VOGT
FREDERICK B. & MARILYN J. CHARBON
PATRICK J. & SANDRA K. ROGERS
Kansas Ave.
ERNEST J. & KARRIE E. MERRIWEATHER
TMT FARMS, LLC
Ramp B
Ramp C
Ramp E
Ramp G
Ramp F
Ramp H
Ramp A
INTERSTATE 80
INTERSTATE 380
CHERRY CREEK INVESTMENTS, LC
PMP PROPERTIES, LLC
IOWA INTERSTATE R.R.
JEFF A. BRAVERMAN
JOHN R. BRAVERMAN
BARBARA A. CONNER
WESTCOR DEVELOPMENT
MARINEA A. & SCOTT MEHRHOFF
LEGEND
PROPOSED PAVEMENT
PROPOSED GRANULAR SURFACE
PROPOSED WALL
PROPOSED BRIDGES AND CULVERTS
PROPOSED PERMANENT ACQUISITION
PROPOSED TEMPORARY EASEMENT
PROPERTY LINES
LOT LINES
EXISTING RIGHT OF WAY LINES
CORPORATE LIMITS
ROAD CLOSURE BARRICADES
DRAINAGE ARROWS
AREA UNDER DESIGN
NUMBER OF ROADWAY LANES
PAVEMENT REMOVAL
IOWA DOT
PUBLIC INFORMATION MEETING
SEPTEMBER 29, 2015
JOHNSON COUNTY
I-80/380/US 218/IA 27
Systems Interchange
Project Number: IMN-080-6(235)239--0E-52
Photo - 2012