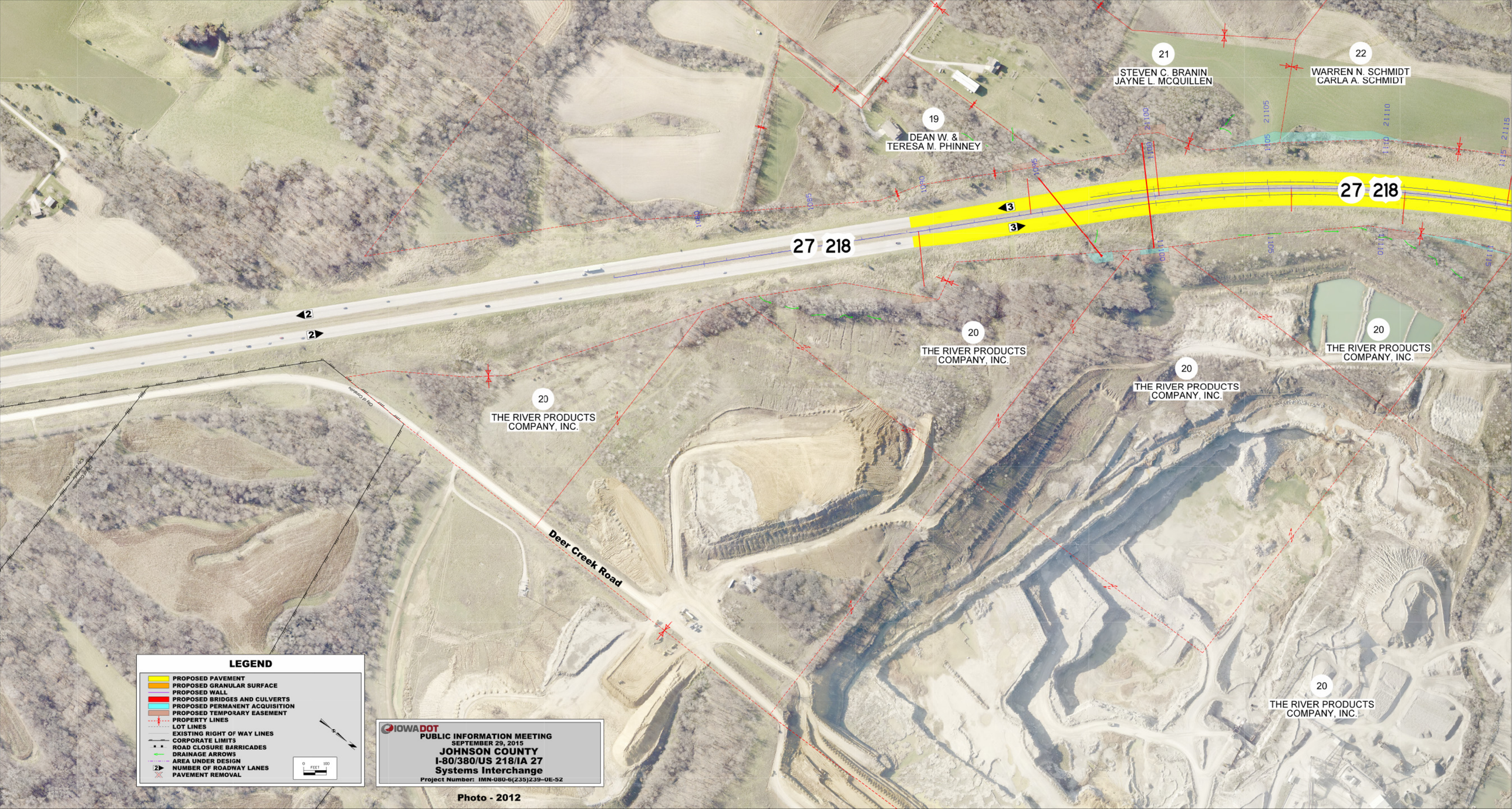
21
STEVEN C. BRANIN
JAYNE L. MCQUILLEN
22
WARREN N. SCHMIDT
CARLA A. SCHMIDT
19
DEAN W. &
TERESA M. PHINNEY
27 218
27 218
3
3
2
2
20
THE RIVER PRODUCTS
COMPANY, INC.
20
THE RIVER PRODUCTS
COMPANY, INC.
20
THE RIVER PRODUCTS
COMPANY, INC.
20
THE RIVER PRODUCTS
COMPANY, INC.
20
THE RIVER PRODUCTS
COMPANY, INC.
Deer Creek Road
LEGEND
PROPOSED PAVEMENT
PROPOSED GRANULAR SURFACE
PROPOSED WALL
PROPOSED BRIDGES AND CULVERTS
PROPOSED PERMANENT ACQUISITION
PROPOSED TEMPORARY EASEMENT
PROPERTY LINES
LOT LINES
EXISTING RIGHT OF WAY LINES
CORPORATE LIMITS
ROAD CLOSURE BARRICADES
DRAINAGE ARROWS
AREA UNDER DESIGN
NUMBER OF ROADWAY LANES
PAVEMENT REMOVAL
0 100
FEET
IOWA DOT
PUBLIC INFORMATION MEETING
SEPTEMBER 29, 2015
JOHNSON COUNTY
I-80/380/US 218/IA 27
Systems Interchange
Project Number: IMN-080-6(235)239--0E-52
Photo - 2012