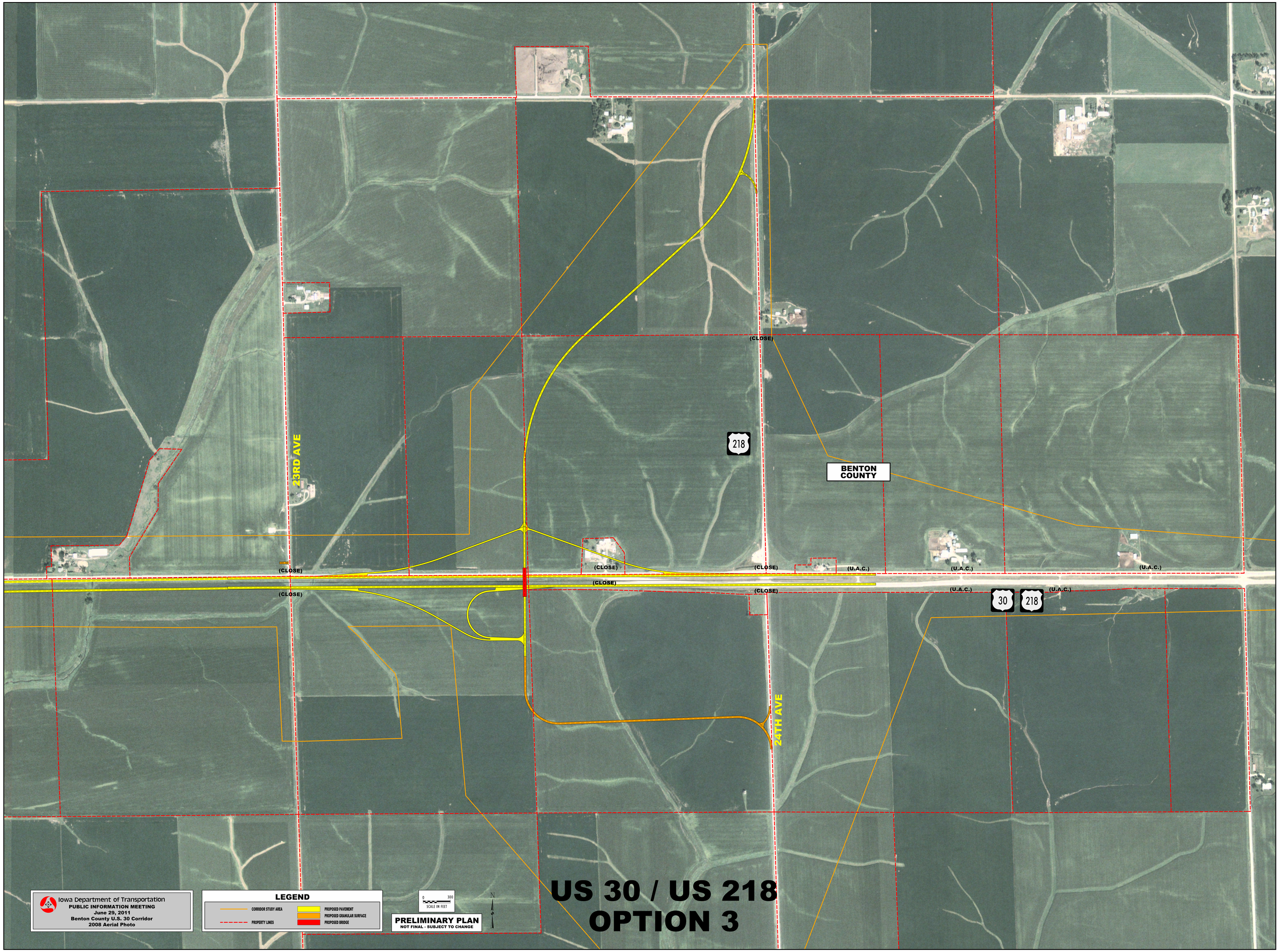
23RD AVE
24TH AVE
218
30
BENTON COUNTY
(CLOSE)
(U.A.C.)
US 30 / US 218
OPTION 3
Iowa Department of Transportation
PUBLIC INFORMATION MEETING
June 29, 2011
Benton County U.S. 30 Corridor
2008 Aerial Photo
LEGEND
CORRIDOR STUDY AREA
PROPERTY LINES
PROPOSED PAVEMENT
PROPOSED GRANULAR SURFACE
PROPOSED BRIDGE
0 300
SCALE IN FEET
N
PRELIMINARY PLAN
NOT FINAL - SUBJECT TO CHANGE