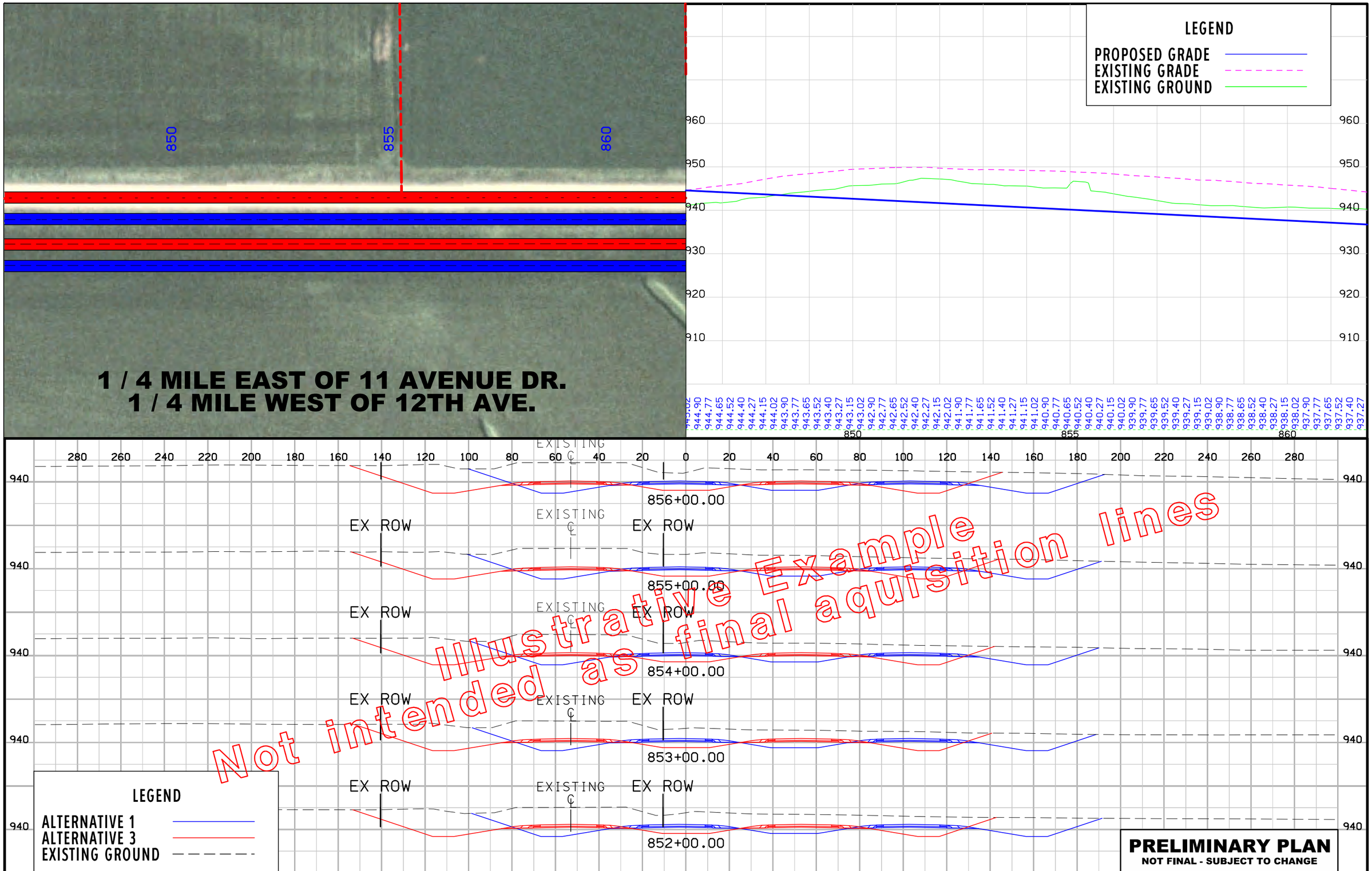

C	ENGLISH	IOWA DOT	DESIGN TEAM Matulac\Gall1art	BENTON COUNTY	PROJECT NUMBER NHS-030-6(87)--19-06	SHEET NUMBER 11

2:56:42 PM 9/15/2011 jgall1a W:\Projects\06030030B92\ProjPlan\PIM_20110914_11x17.loc

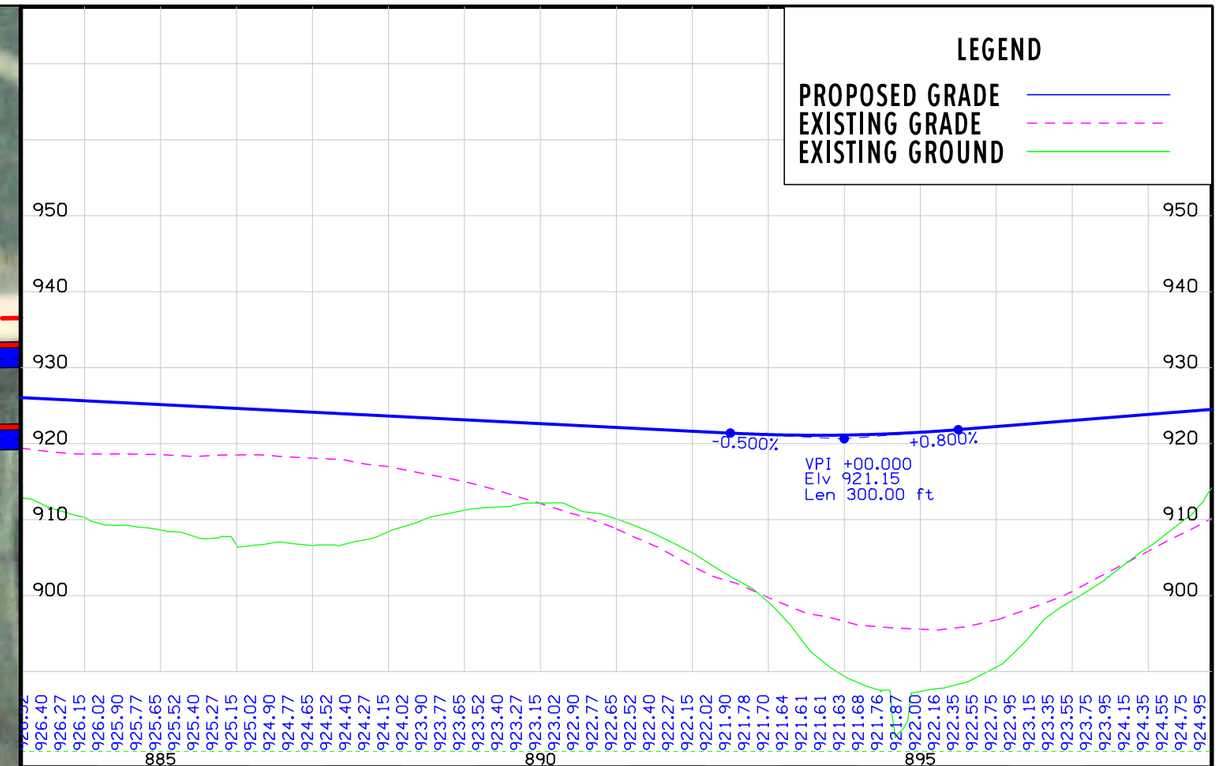

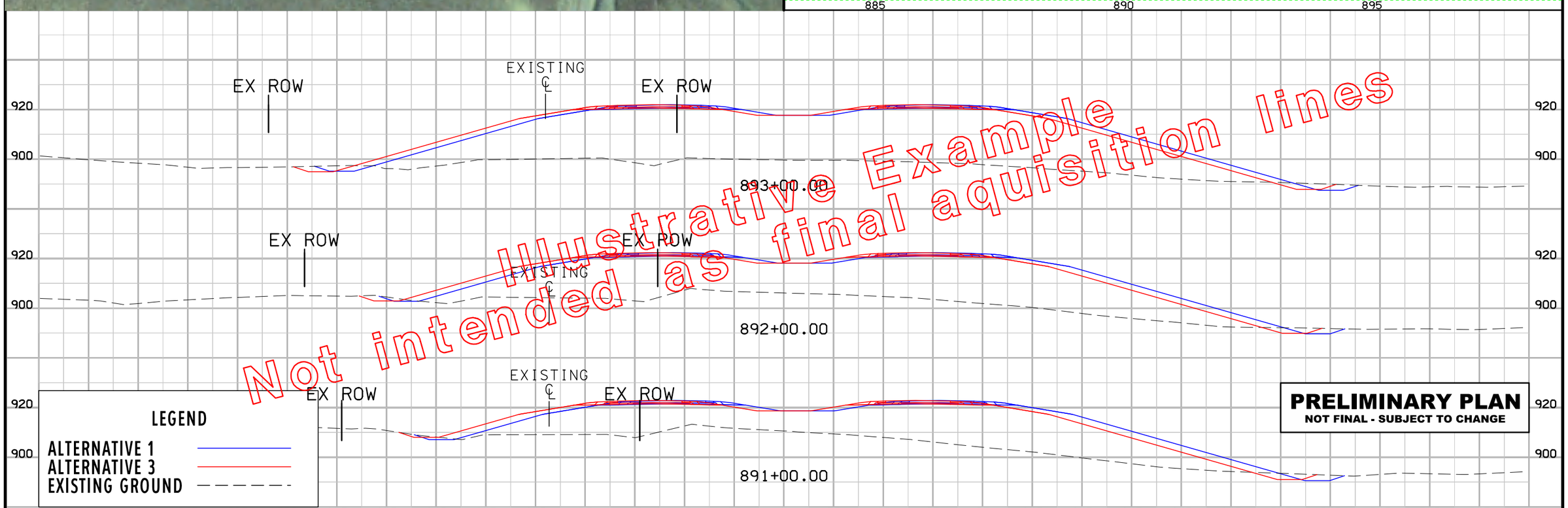

C	ENGLISH	IOWA DOT	DESIGN TEAM Matulac\Gallart	BENTON COUNTY	PROJECT NUMBER NHS-030-6(87)--19-06	SHEET NUMBER 12

2:56:45 PM 9/15/2011 jgallta W:\Projects\06030030B92\ProjPlan\PIM_20110914_11x17.loc

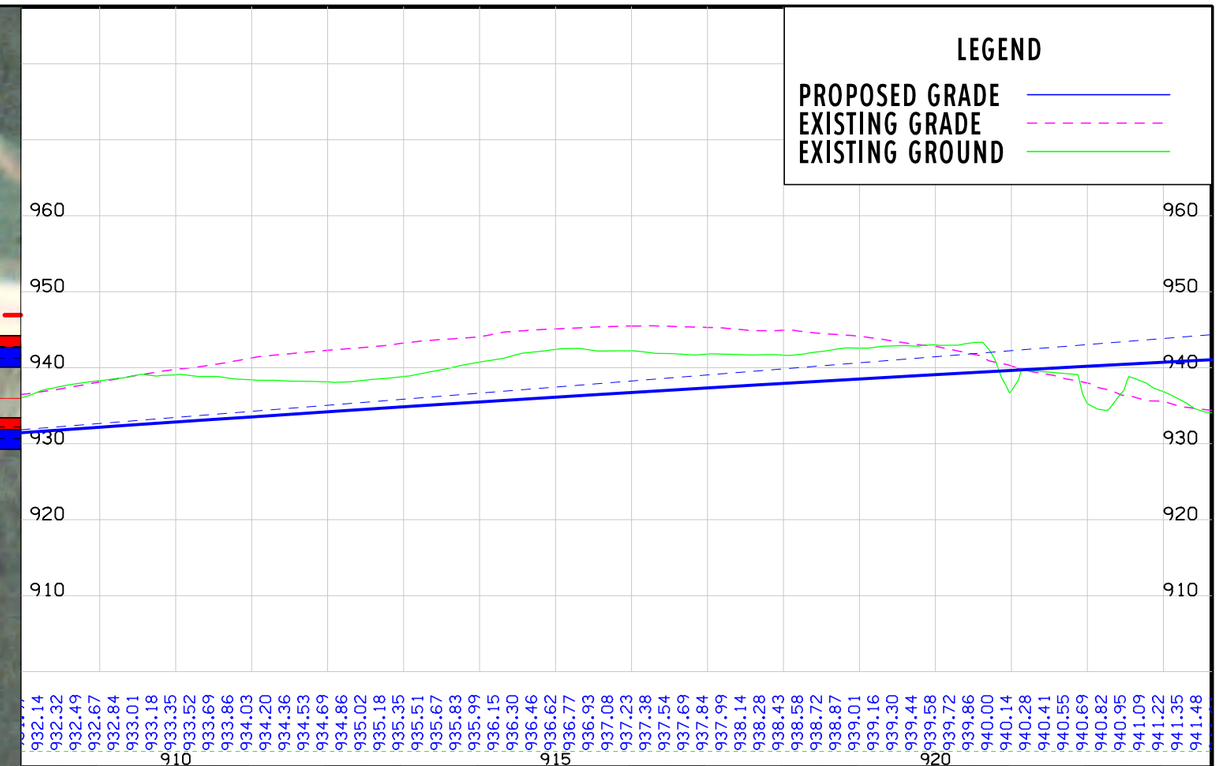

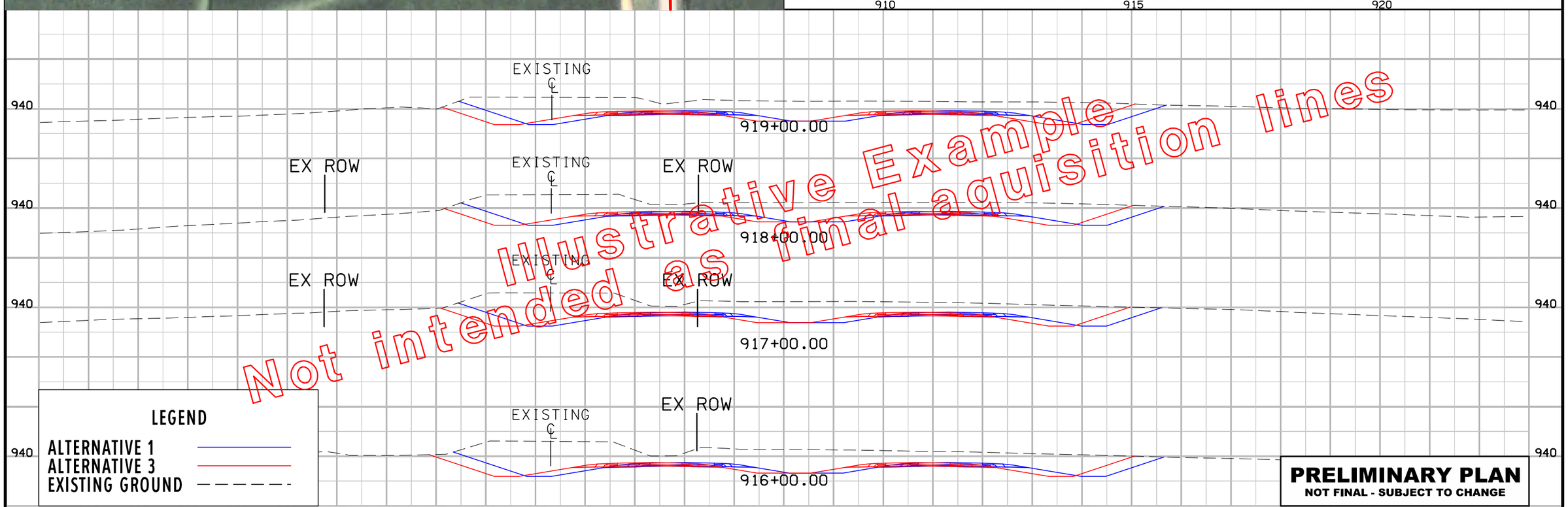

C	ENGLISH	IOWA DOT	DESIGN TEAM Matulac\Gallart	BENTON COUNTY	PROJECT NUMBER NHS-030-6(87)--19-06	SHEET NUMBER 13

2:56:59 PM 9/15/2011 jgallta W:\Projects\06030030B92\ProjPlan\PIM_20110914_11x17.loc

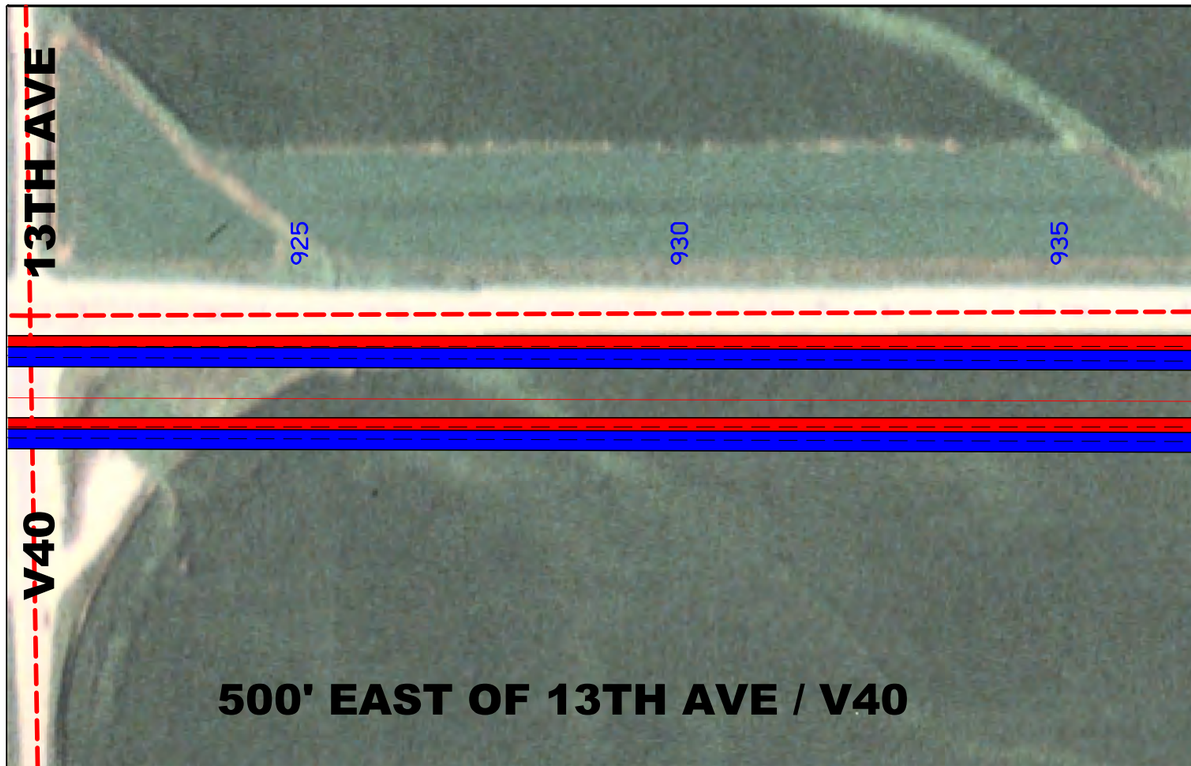

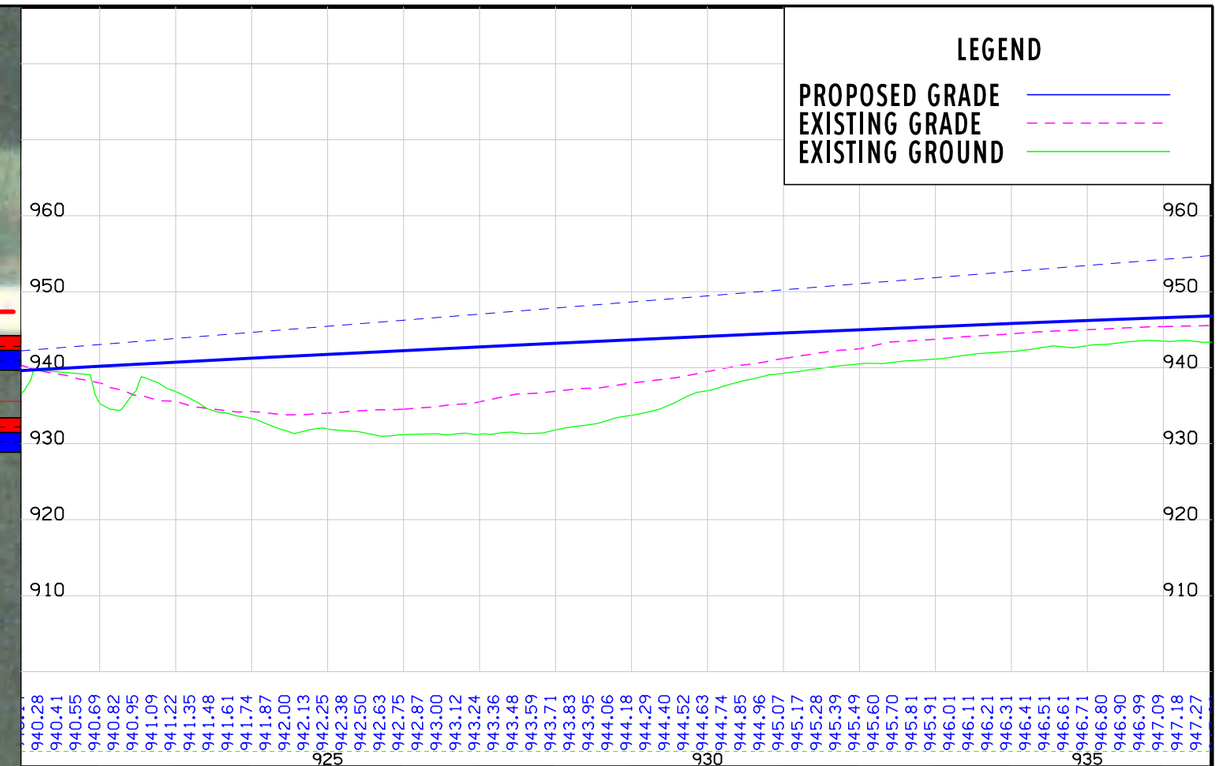

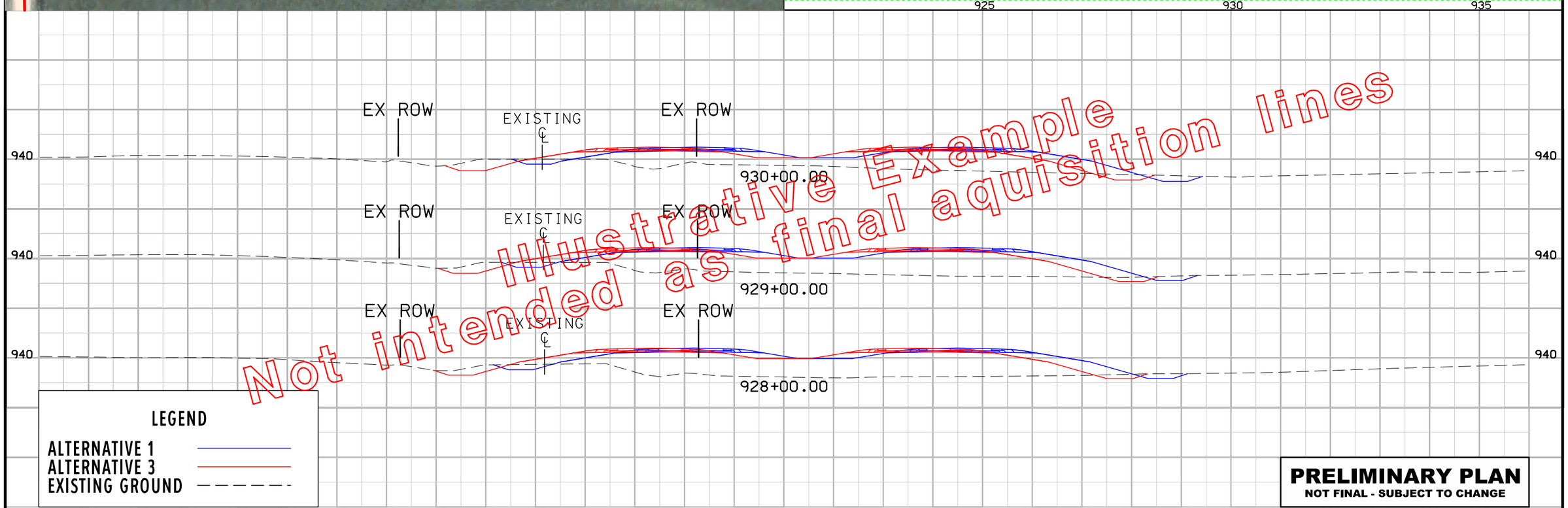

PRELIMINARY PLAN
NOT FINAL - SUBJECT TO CHANGE

C	ENGLISH	IOWA DOT	DESIGN TEAM Matulac\Gallart	BENTON COUNTY	PROJECT NUMBER NHS-030-6(87)--19-06	SHEET NUMBER 14

2:57:10 PM 9/15/2011 jgallta W:\Projects\06030030B92\ProjPlan\PIM_20110914_11x17.loc

APPROX. 3400' EAST OF 15TH AVE.
APPROX 2000' WEST OF 16TH AVE. / V44

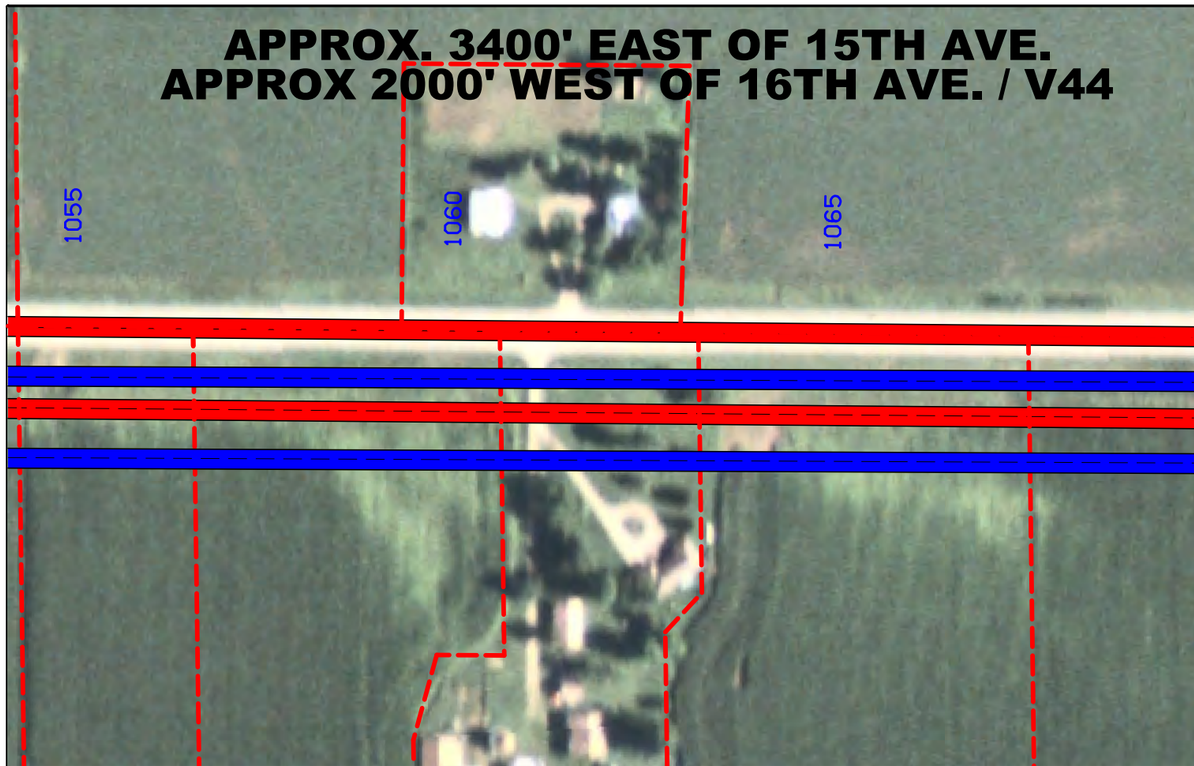

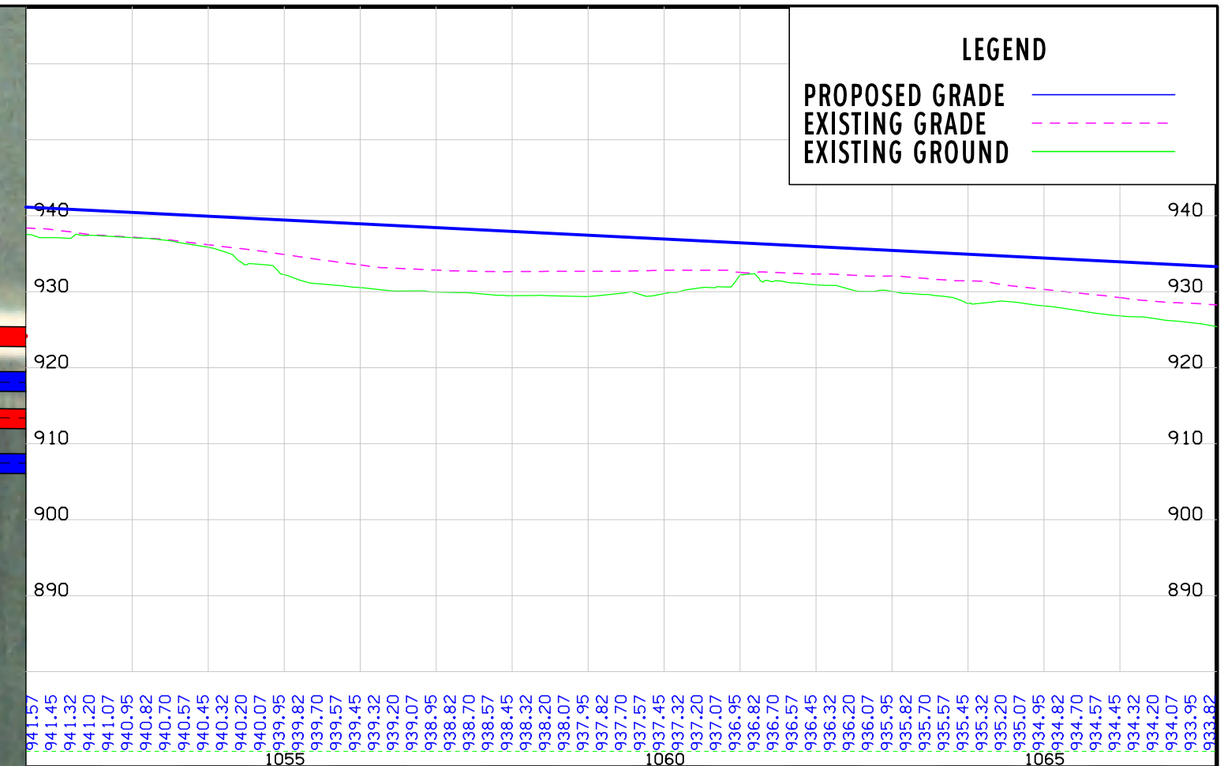

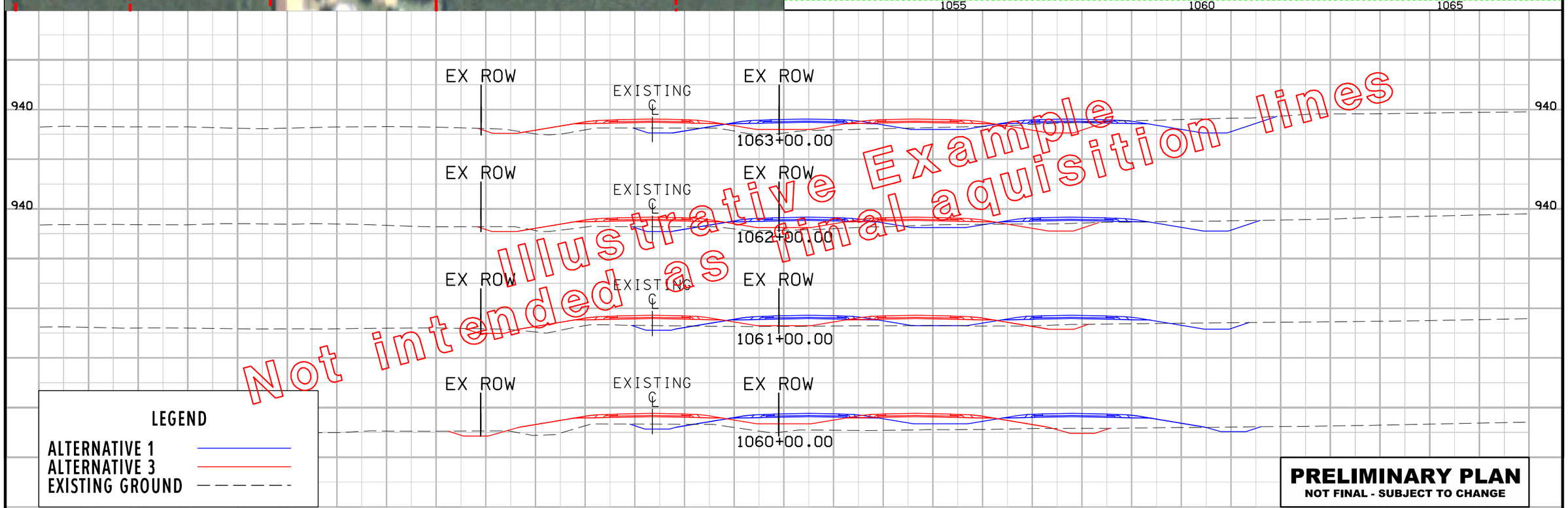

Illustrative Example
Not intended as final aquisition lines

PRELIMINARY PLAN
NOT FINAL - SUBJECT TO CHANGE

C	ENGLISH	IOWA DOT	DESIGN TEAM Matulac\Gallart	BENTON COUNTY	PROJECT NUMBER	NHS-030-6(87)--19-06	SHEET NUMBER 15

2:57:21 PM 9/15/2011 jgallta W:\Projects\06030030B92\ProjPlan\PIM_20110914_11x17.loc

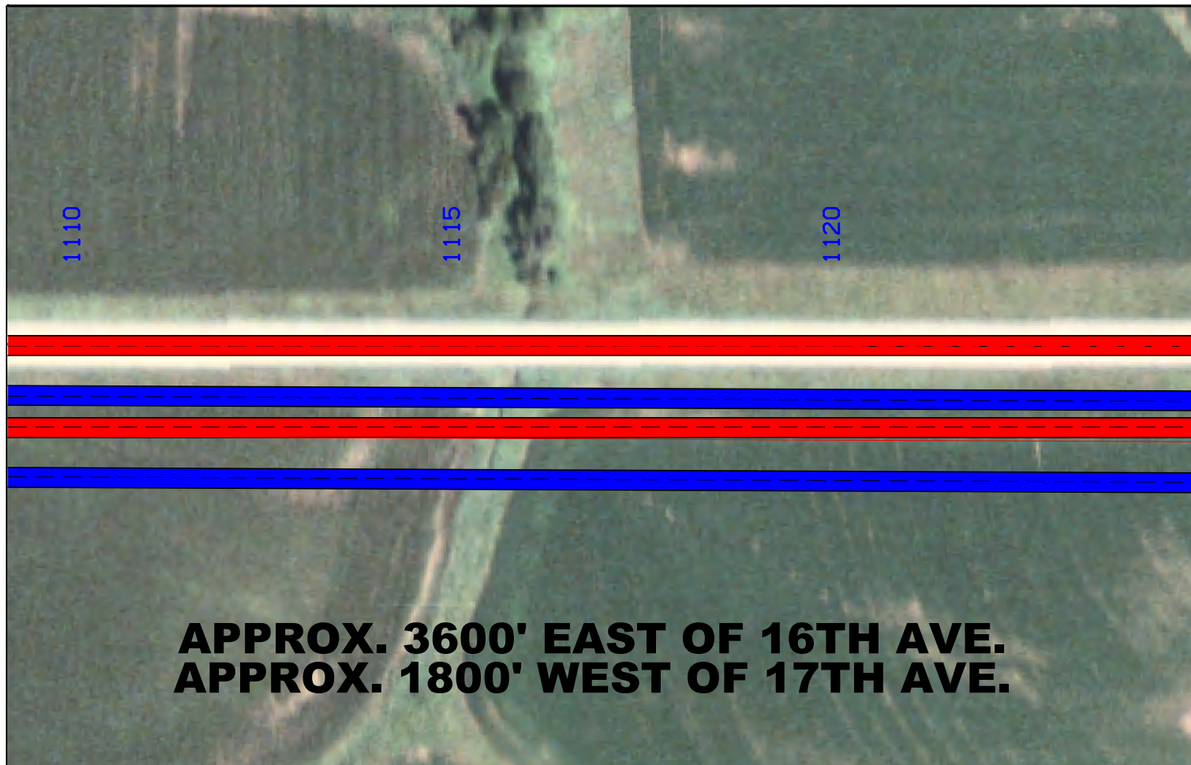

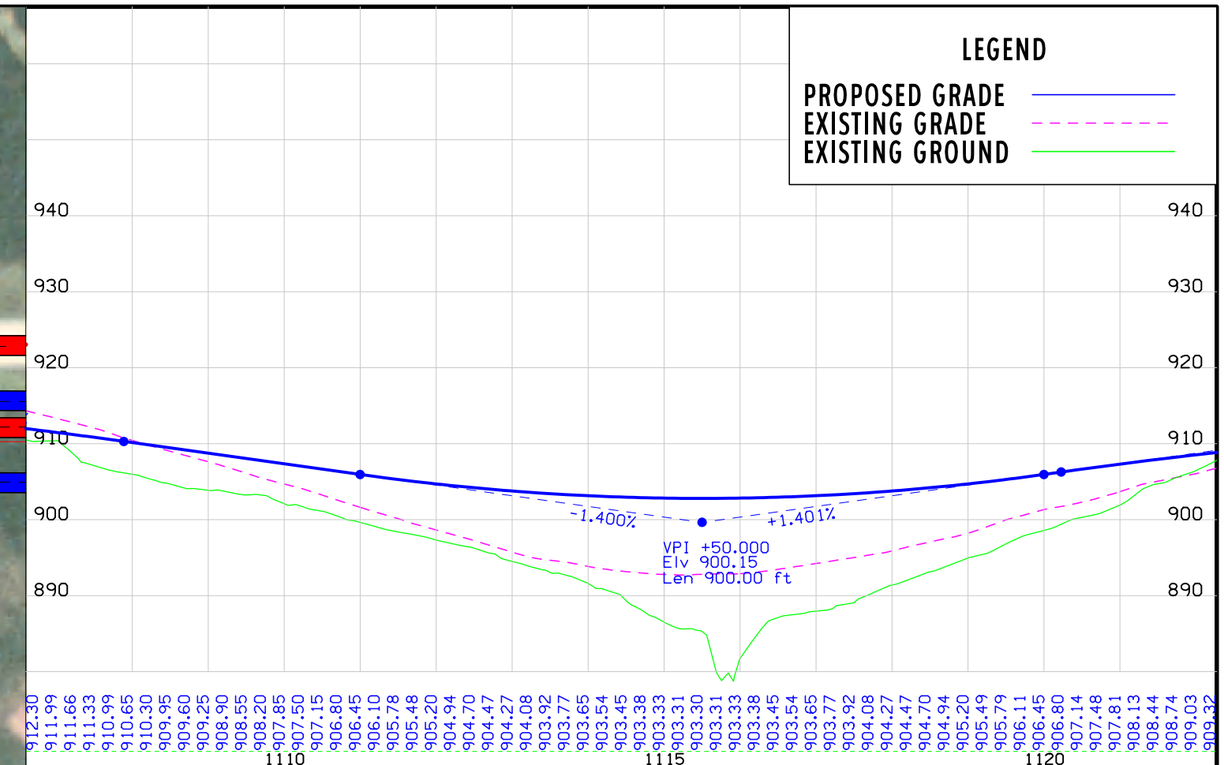

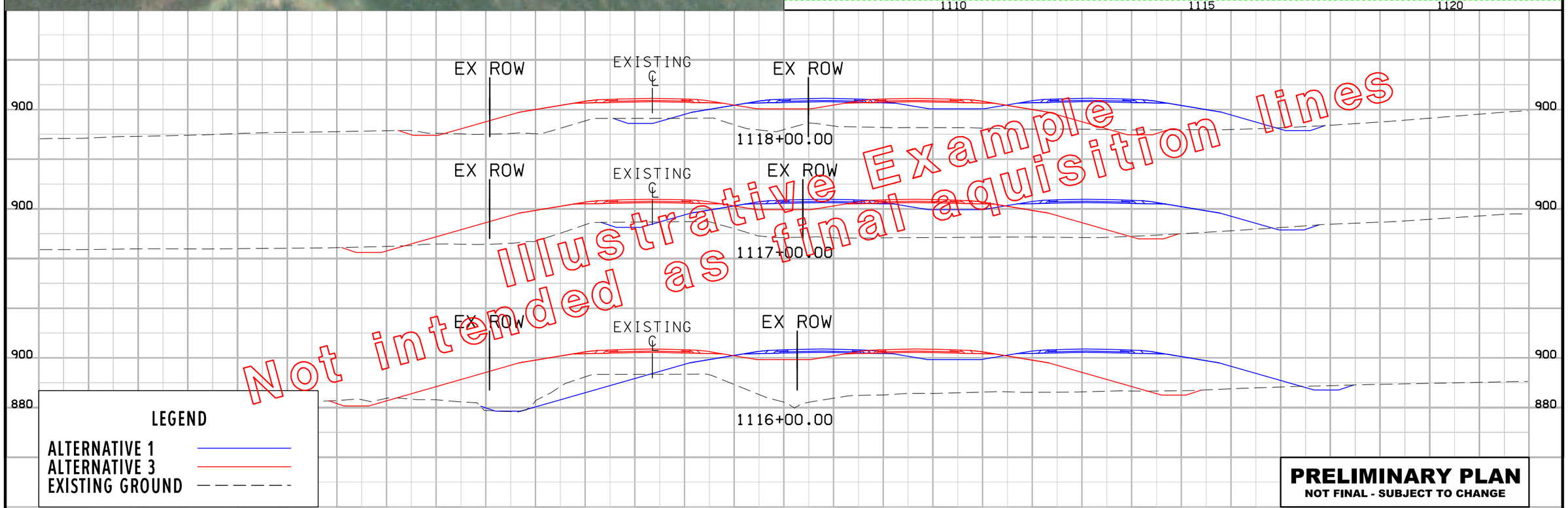

PRELIMINARY PLAN
NOT FINAL - SUBJECT TO CHANGE

C	ENGLISH	IOWA DOT	DESIGN TEAM Matulac\Gallart	BENTON COUNTY	PROJECT NUMBER	NHS-030-6(87)--19-06	SHEET NUMBER 16

2:57:32 PM 9/15/2011 jgallta W:\Projects\06030030B92\ProjPlan\PIM_20110914_11x17.loc

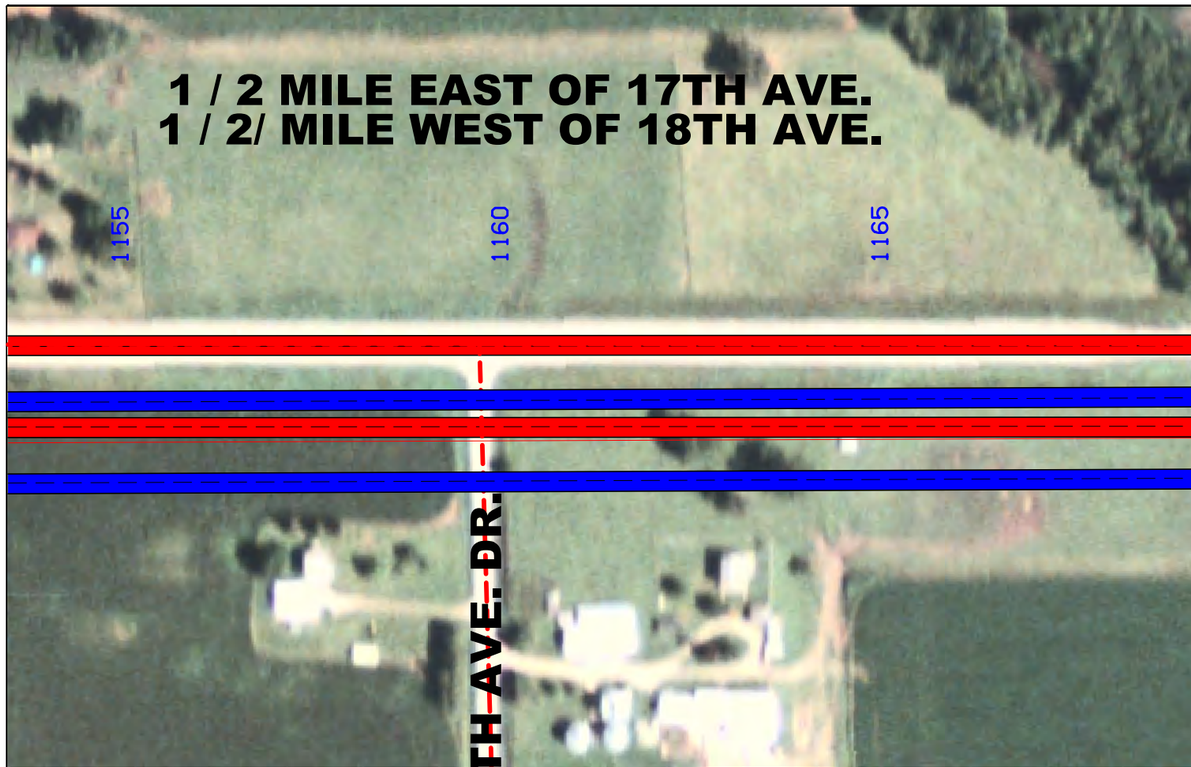

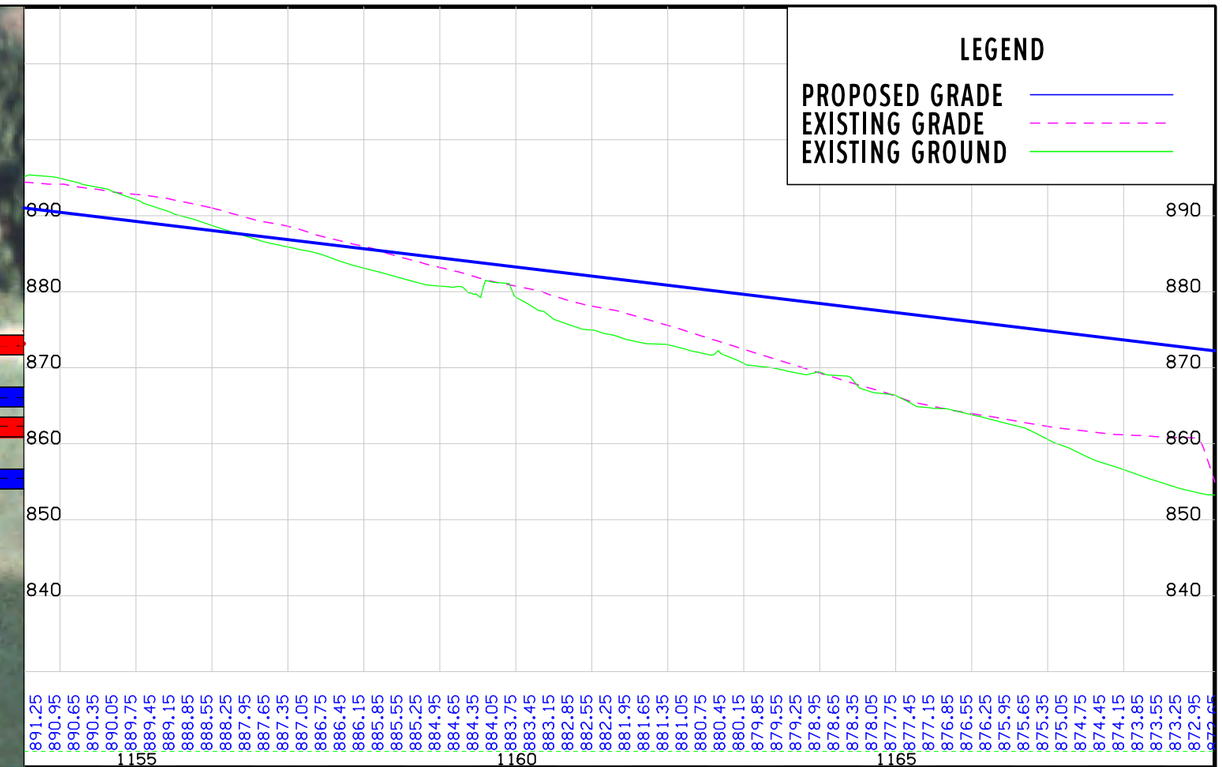

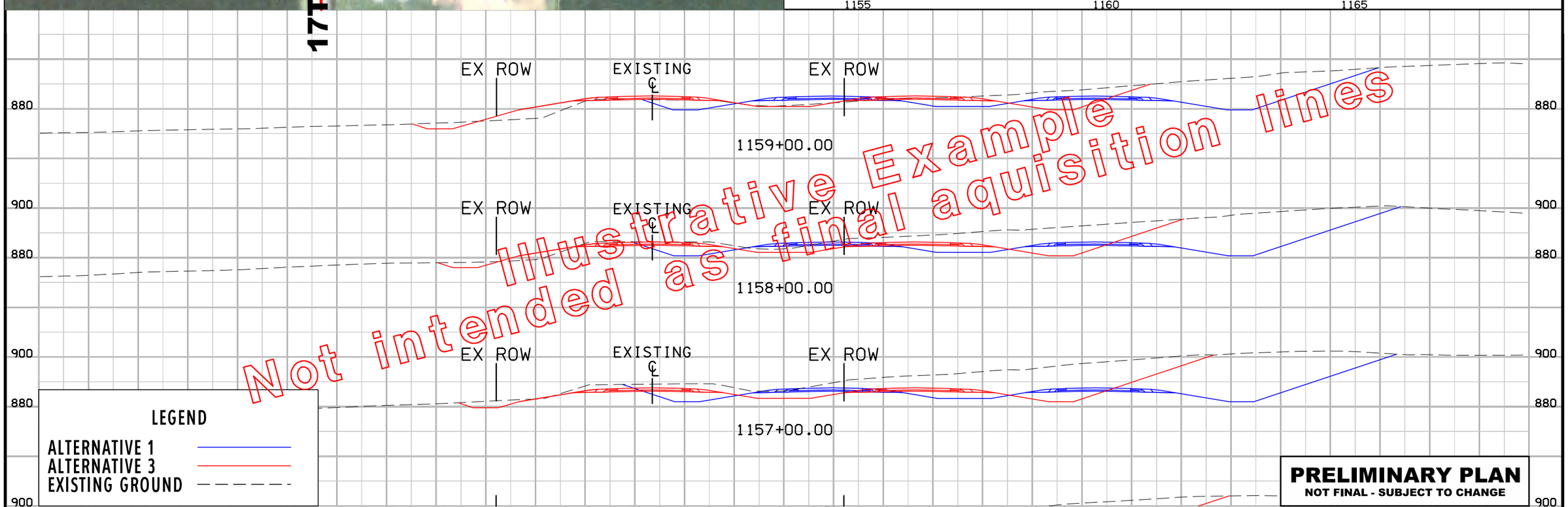

C	ENGLISH	IOWA DOT	DESIGN TEAM Matulac\Gallart	BENTON COUNTY	PROJECT NUMBER NHS-030-6(87)--19-06	SHEET NUMBER 17

2:57:41 PM 9/15/2011 jgallta W:\Projects\06030030B92\ProjPlan\PIM_20110914_11x17.loc

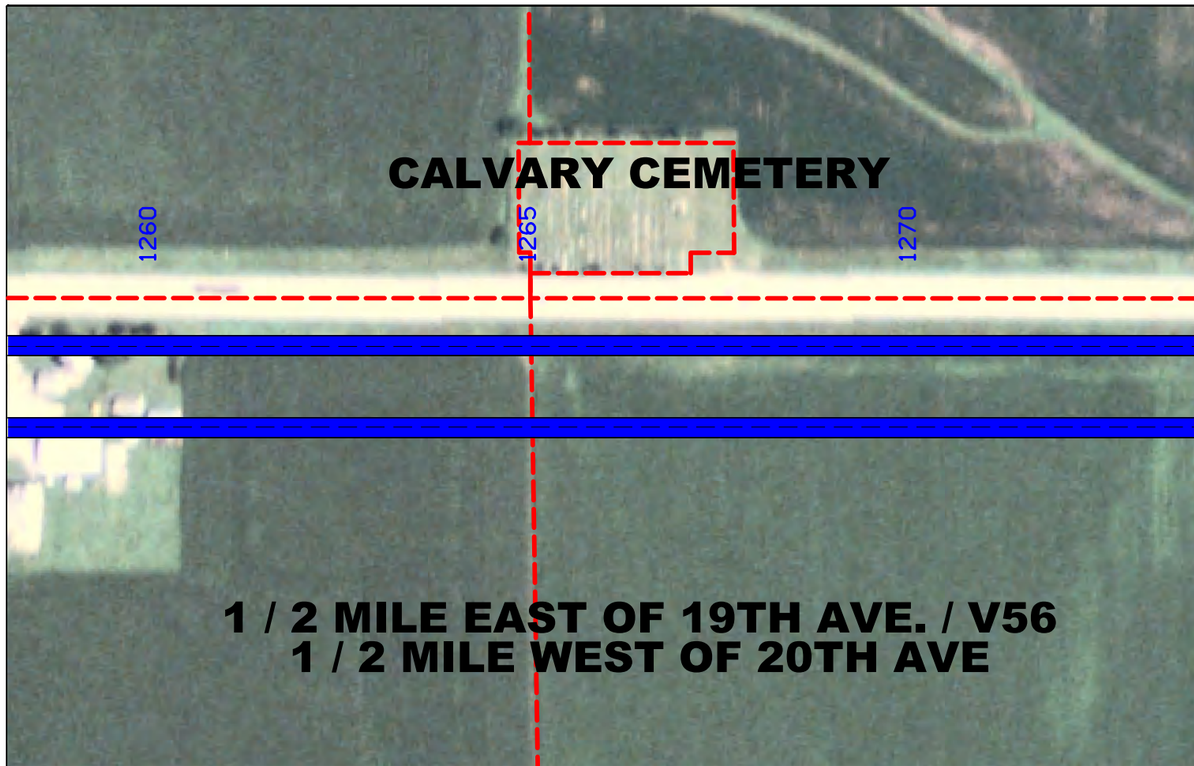

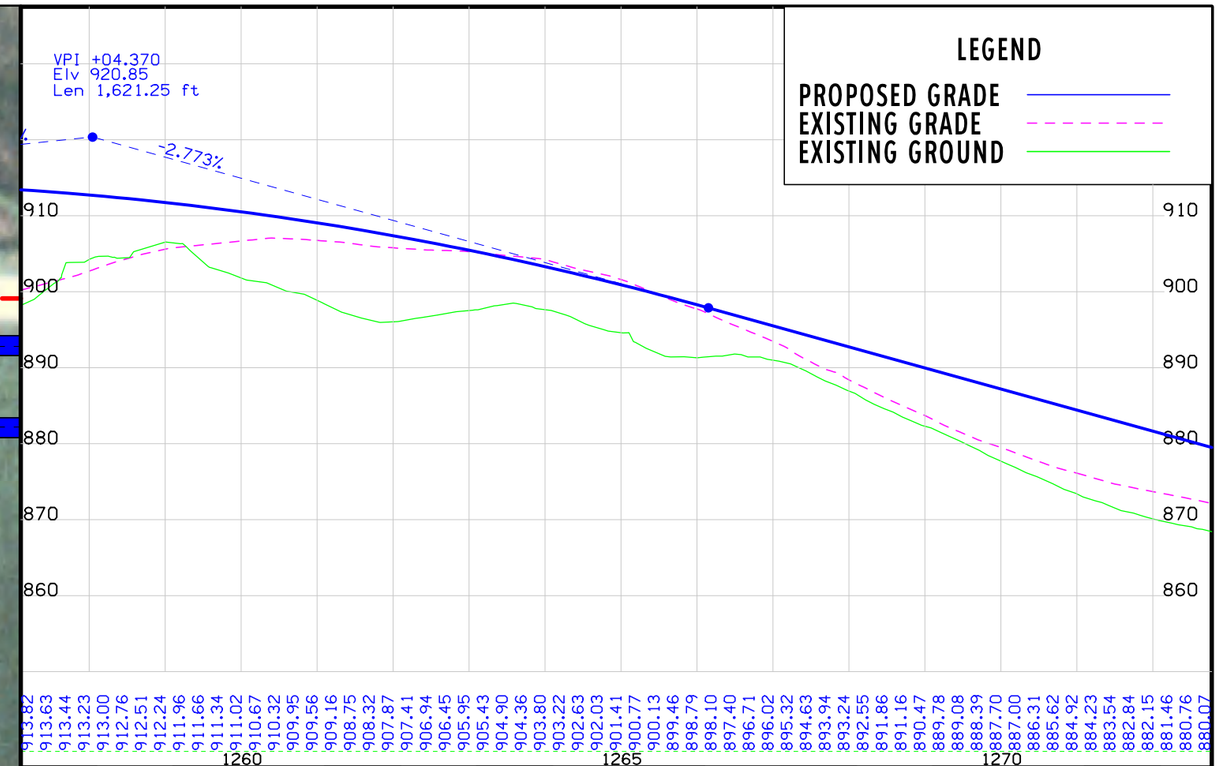

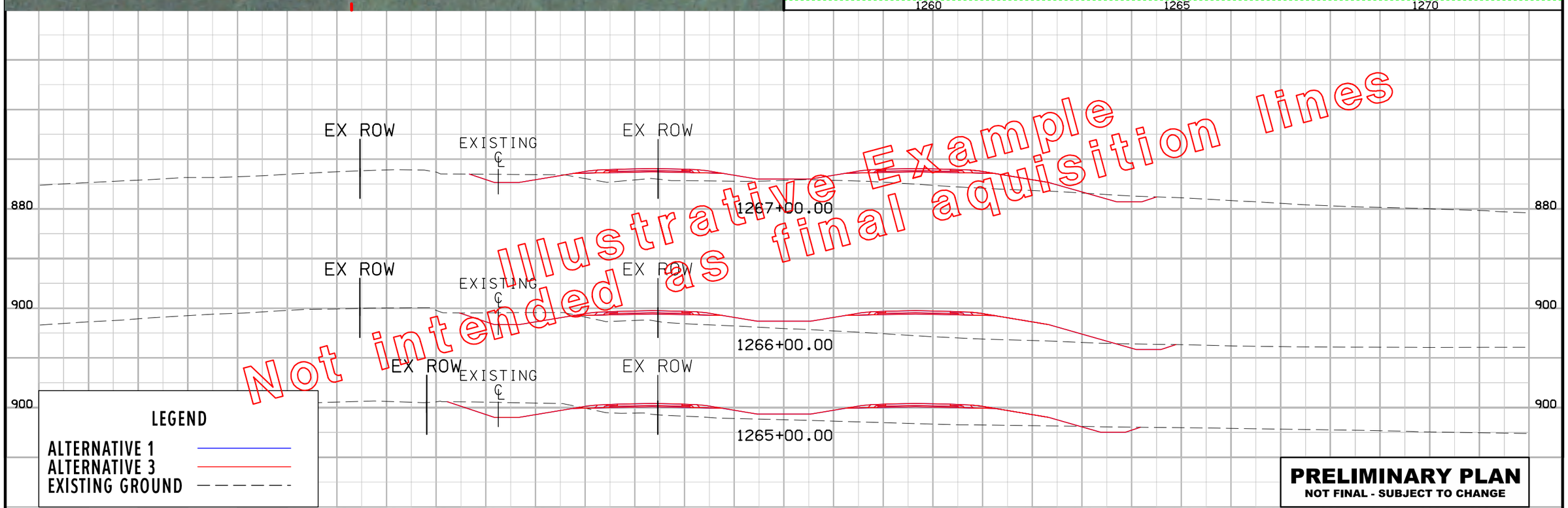

C	ENGLISH	IOWA DOT	DESIGN TEAM Matulac\Gallart	BENTON COUNTY	PROJECT NUMBER NHS-030-6(87)--19-06	SHEET NUMBER 18	

2:57:53 PM 9/15/2011 jgallta W:\Projects\06030030B92\ProjPlan\PIM_20110914_11x17.loc

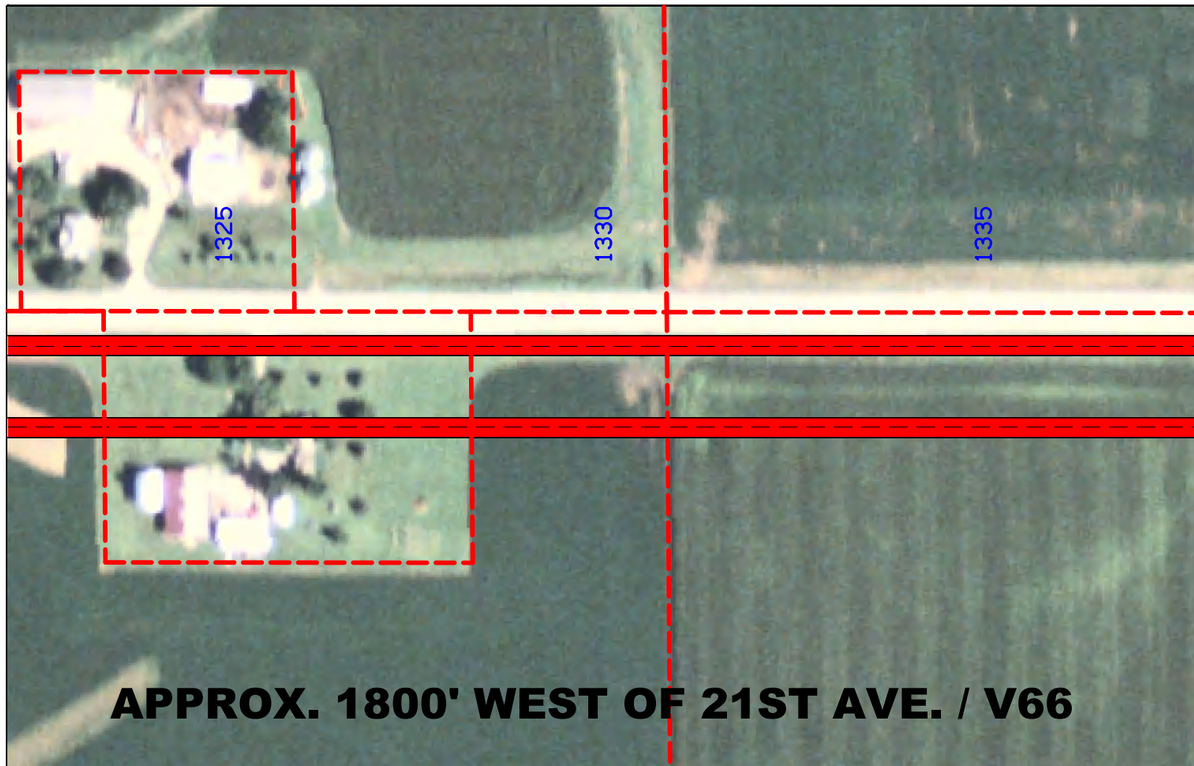

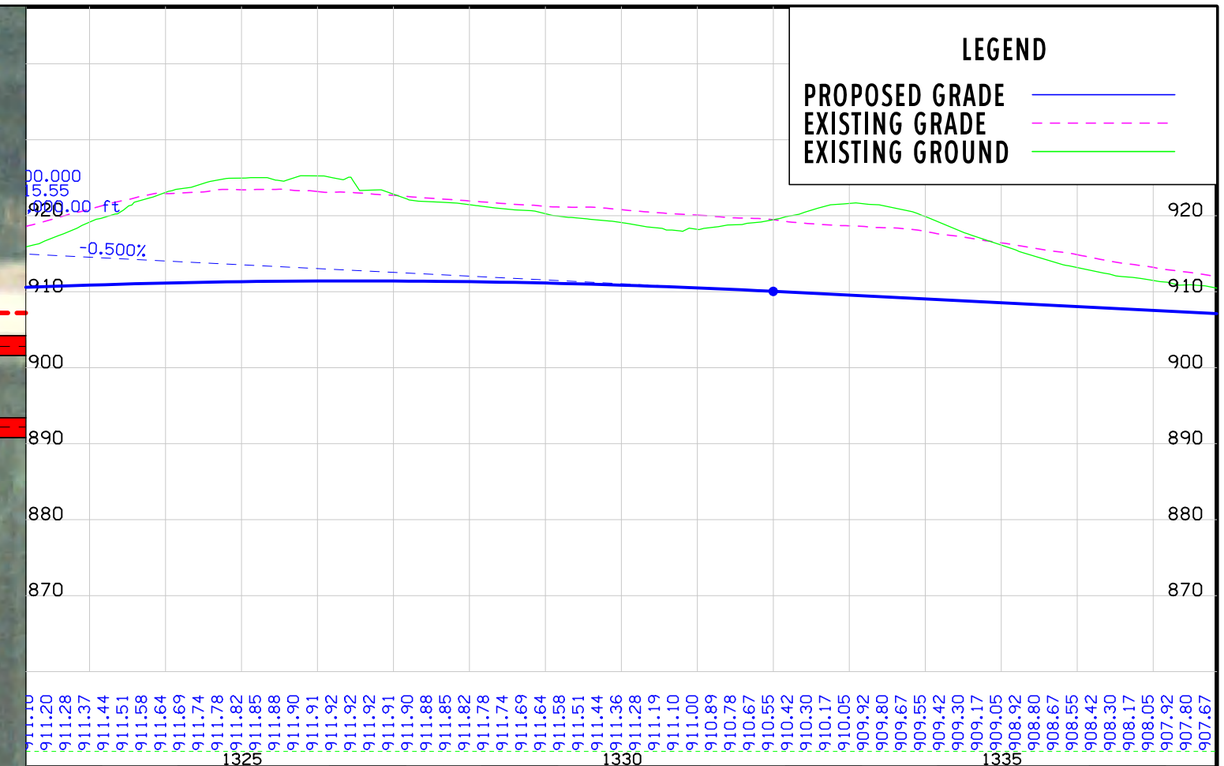

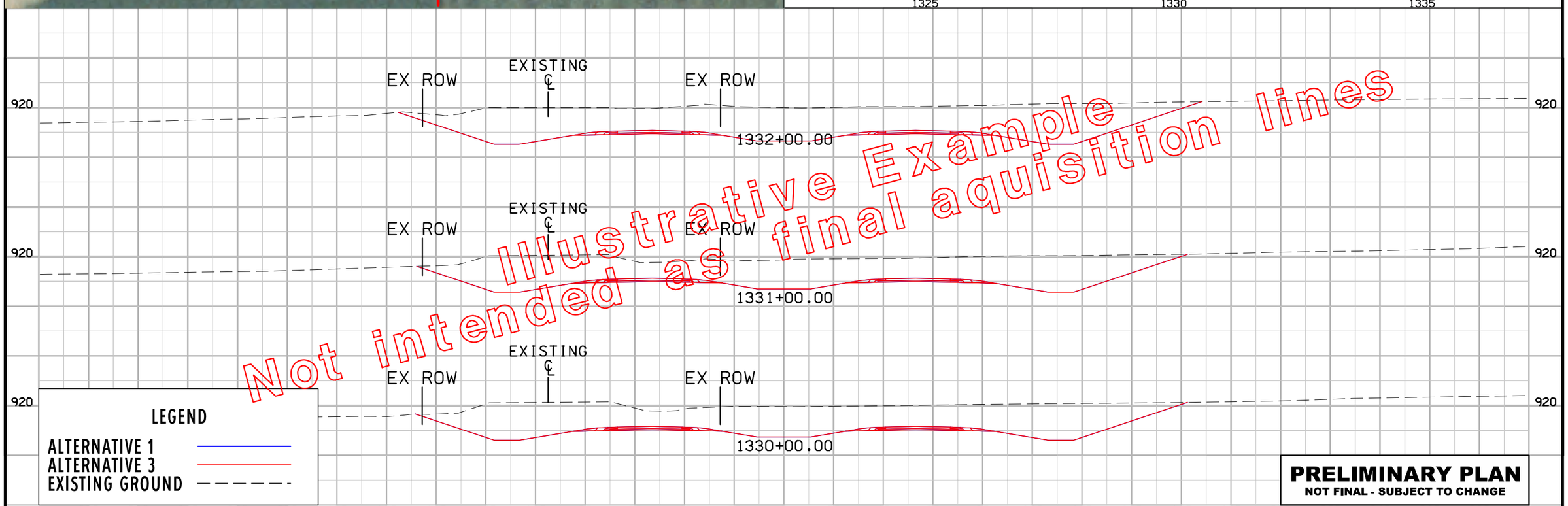

Illustrative Example
Not intended as final aquisition lines

PRELIMINARY PLAN
NOT FINAL - SUBJECT TO CHANGE