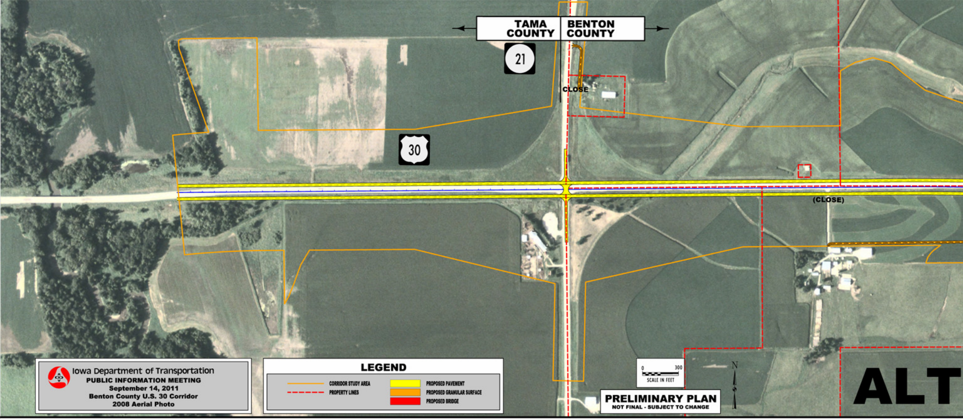
TAMA COUNTY
BENTON COUNTY
21
CLOSE
30
(CLOSE)
Iowa Department of Transportation
PUBLIC INFORMATION MEETING
September 14, 2011
Benton County U.S. 30 Corridor
2008 Aerial Photo
LEGEND
CORRIDOR STUDY AREA
PROPERTY LINES
PROPOSED PAVEMENT
PROPOSED GRANULAR SURFACE
PROPOSED BRIDGE
0
300
SCALE IN FEET
N
PRELIMINARY PLAN
NOT FINAL - SUBJECT TO CHANGE
ALT

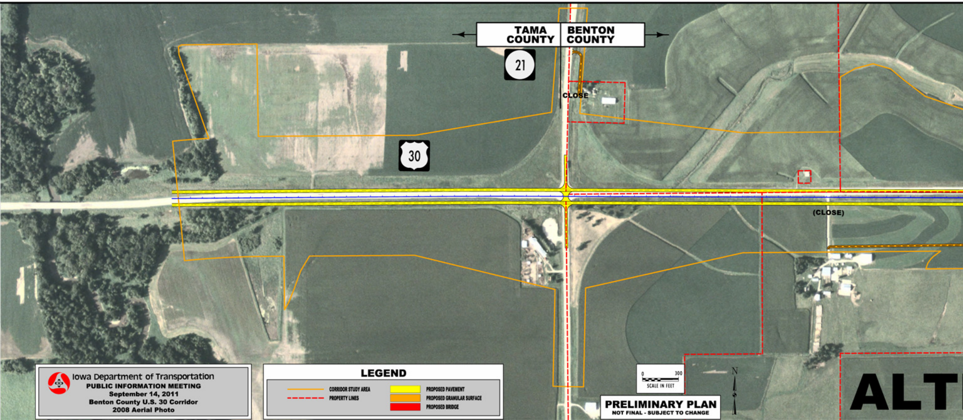
TAMA COUNTY
BENTON COUNTY
21
CLOSE
30
(CLOSE)
Iowa Department of Transportation
PUBLIC INFORMATION MEETING
September 14, 2011
Benton County U.S. 30 Corridor
2008 Aerial Photo
LEGEND
CORRIDOR STUDY AREA
PROPERTY LINES
PROPOSED PAVEMENT
PROPOSED GRANULAR SURFACE
PROPOSED BRIDGE
0
300
SCALE IN FEET
N
PRELIMINARY PLAN
NOT FINAL - SUBJECT TO CHANGE
ALT

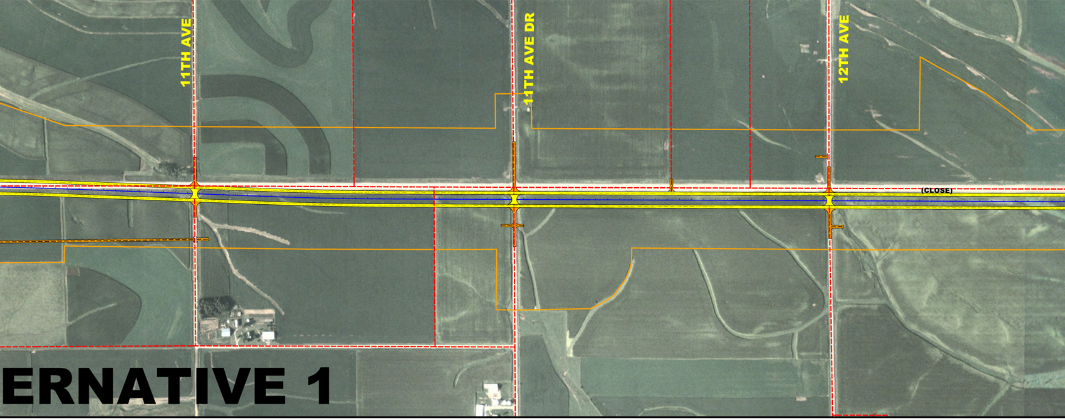
11TH AVE
11TH AVE DR
12TH AVE
(CLOSE)

ERNATIVE 1

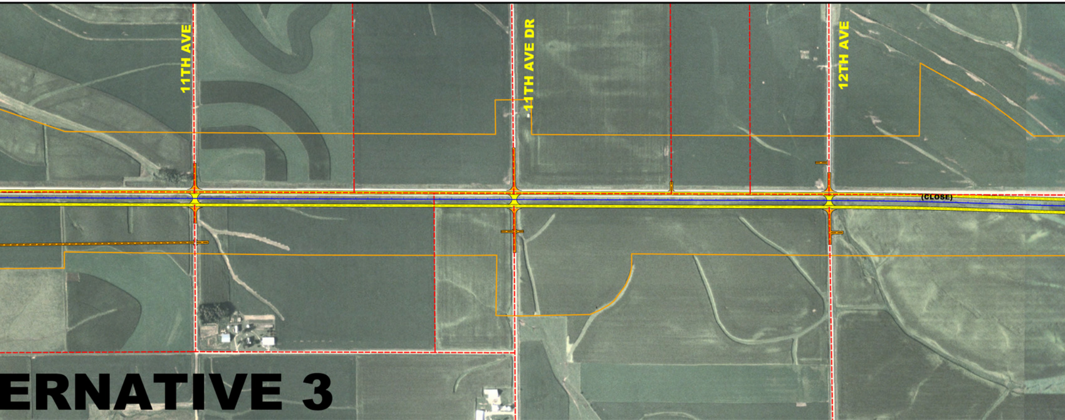
11TH AVE
11TH AVE DR
12TH AVE
(CLOSE)

ERNATIVE 3

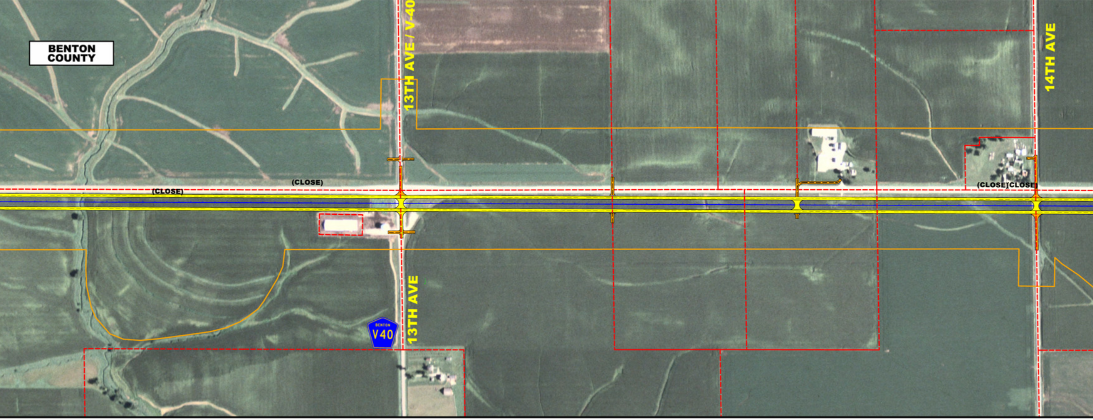
BENTON COUNTY
13TH AVE / V-40
14TH AVE
(CLOSE)
(CLOSE)
(CLOSE)(CLOSE)
13TH AVE
BENTON
V40

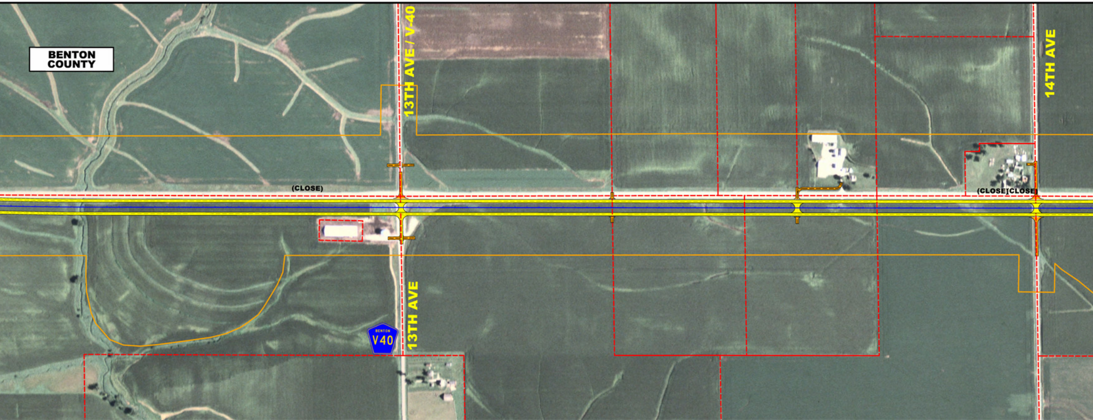
BENTON COUNTY
13TH AVE / V-40
14TH AVE
(CLOSE)
(CLOSE)(CLOSE)
13TH AVE
BENTON
V40

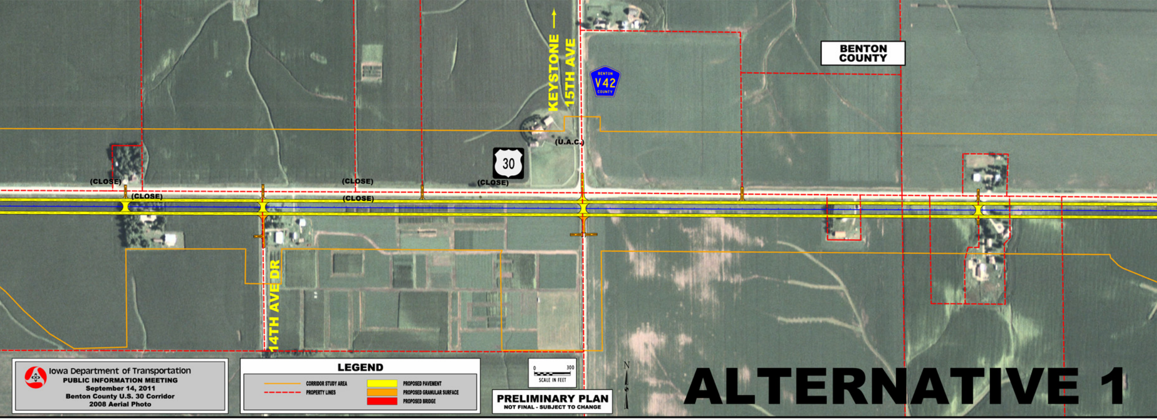
BENTON COUNTY
KEYSTONE
15TH AVE
V42
30
(U.A.C.)
(CLOSE)
(CLOSE)
(CLOSE)
(CLOSE)
(CLOSE)
14TH AVE DR
0 300
SCALE IN FEET
N

Iowa Department of Transportation
PUBLIC INFORMATION MEETING
September 14, 2011
Benton County U.S. 30 Corridor
2008 Aerial Photo

LEGEND

- CORRIDOR STUDY AREA
- PROPERTY LINES
- PROPOSED PAVEMENT
- PROPOSED GRANULAR SURFACE
- PROPOSED BRIDGE

PRELIMINARY PLAN
NOT FINAL - SUBJECT TO CHANGE

ALTERNATIVE 1

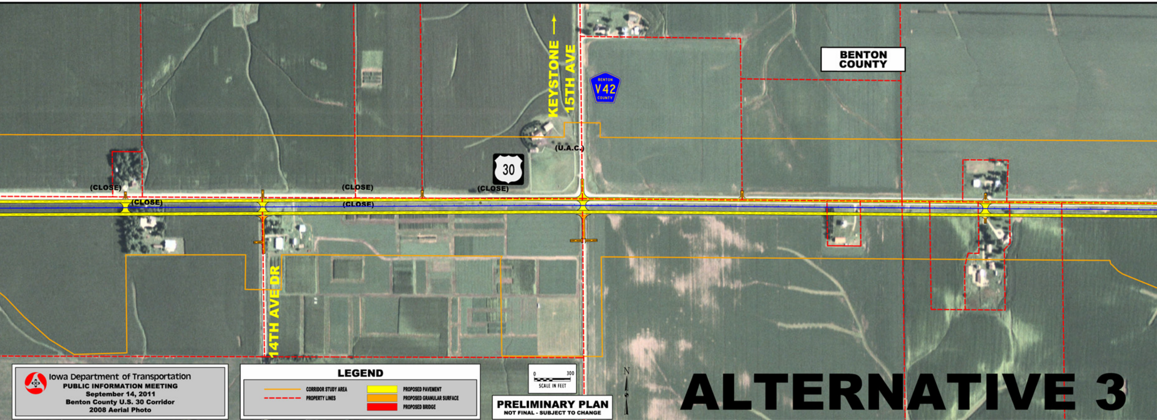
BENTON COUNTY
KEYSTONE
15TH AVE
V42
30
(U.A.C.)
(CLOSE)
(CLOSE)
(CLOSE)
(CLOSE)
(CLOSE)
14TH AVE DR
0 300
SCALE IN FEET
N

Iowa Department of Transportation
PUBLIC INFORMATION MEETING
September 14, 2011
Benton County U.S. 30 Corridor
2008 Aerial Photo

LEGEND

- CORRIDOR STUDY AREA
- PROPERTY LINES
- PROPOSED PAVEMENT
- PROPOSED GRANULAR SURFACE
- PROPOSED BRIDGE

PRELIMINARY PLAN
NOT FINAL - SUBJECT TO CHANGE

ALTERNATIVE 3

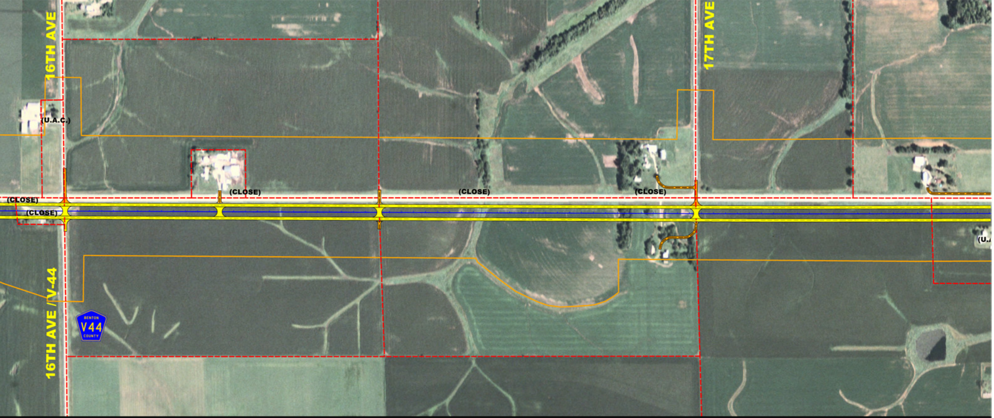
16TH AVE
17TH AVE
(U.A.C.)
(CLOSE)
(CLOSE)
(CLOSE)
(CLOSE)
(CLOSE)
(CLOSE)
(U.A
16TH AVE / V-44
BENTON
V44
COUNTY

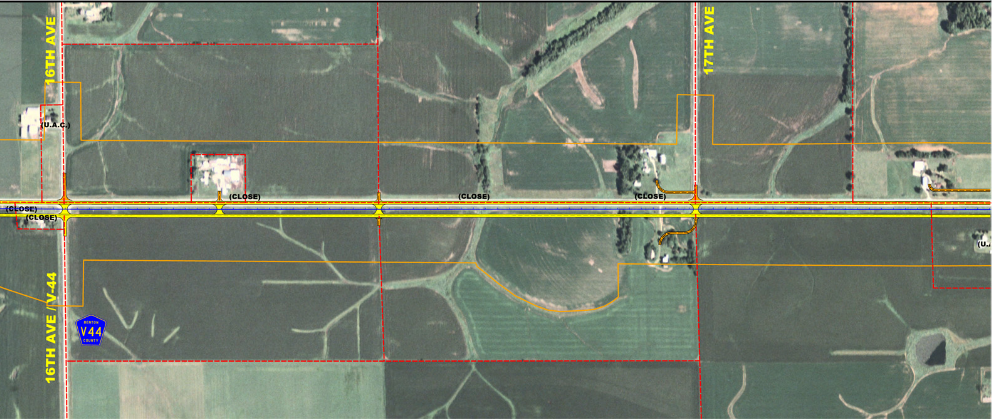
16TH AVE
17TH AVE
(U.A.C.)
(CLOSE)
(CLOSE)
(CLOSE)
(CLOSE)
(CLOSE)
(CLOSE)
(U.A
16TH AVE / V-44
BENTON
V44
COUNTY