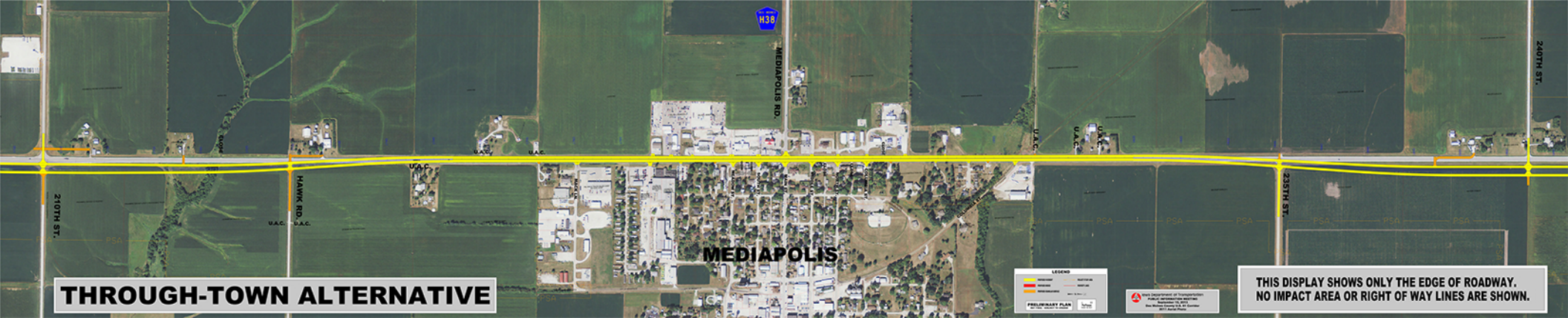

THROUGH-TOWN ALTERNATIVE