IOWA DOT

PUBLIC INFORMATION MEETING

August 22, 2016

PCC Reconstruction and PCC Sidewalks on IA 3 in the City of Waverly

Project Number: NHSN-003-6(63)220-2R--09

Photo - Spring, 2013

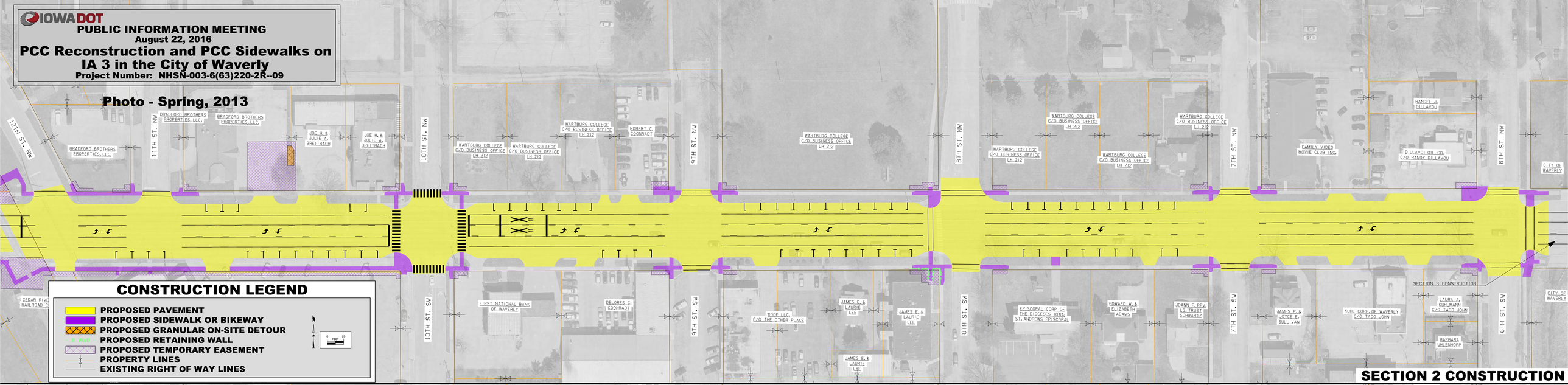

CONSTRUCTION LEGEND

- PROPOSED PAVEMENT
- PROPOSED SIDEWALK OR BIKEWAY
- PROPOSED GRANULAR ON-SITE DETOUR
- R Wall — PROPOSED RETAINING WALL
- PROPOSED TEMPORARY EASEMENT
- PROPERTY LINES
- EXISTING RIGHT OF WAY LINES

0 FEET 20

SECTION 2 CONSTRUCTION

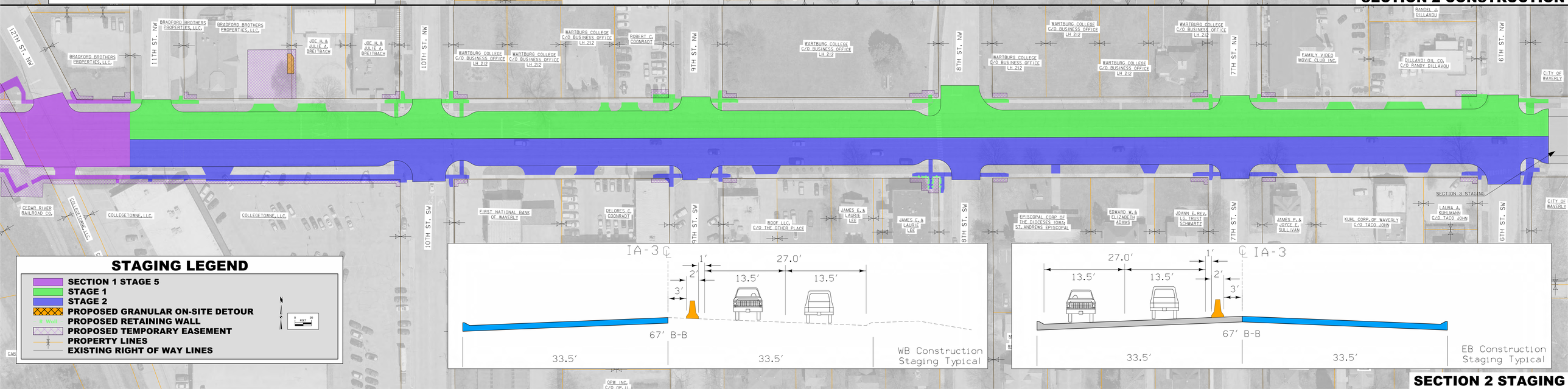

STAGING LEGEND

- SECTION 1 STAGE 5
- STAGE 1
- STAGE 2
- PROPOSED GRANULAR ON-SITE DETOUR
- R Wall — PROPOSED RETAINING WALL
- PROPOSED TEMPORARY EASEMENT
- PROPERTY LINES
- EXISTING RIGHT OF WAY LINES

0 FEET 20

SECTION 2 STAGING