IOWA DOT

PUBLIC INFORMATION MEETING
August 22, 2016

PCC Reconstruction and PCC Sidewalks on IA 3 in the City of Waverly

Project Number: NHSN-003-6(63)220-2R--09

Photo - Spring, 2013

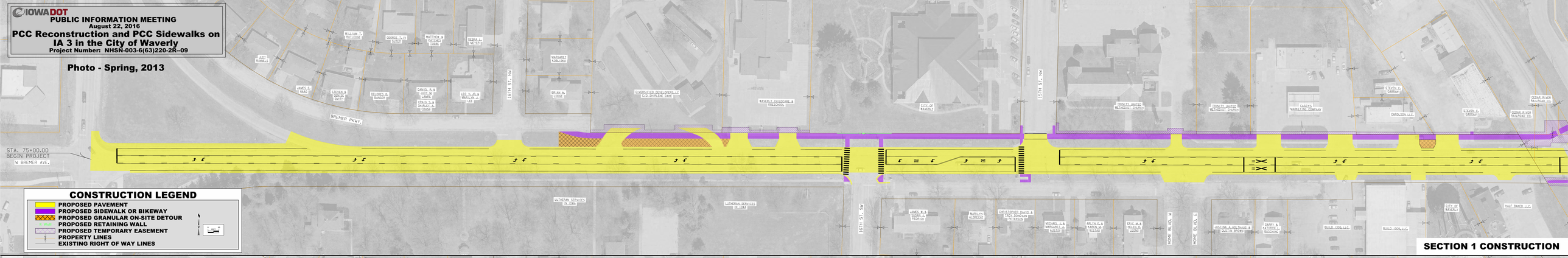

CONSTRUCTION LEGEND

- PROPOSED PAVEMENT
- PROPOSED SIDEWALK OR BIKEWAY
- PROPOSED GRANULAR ON-SITE DETOUR
- R. Wall PROPOSED RETAINING WALL
- PROPOSED TEMPORARY EASEMENT
- PROPERTY LINES
- EXISTING RIGHT OF WAY LINES

SECTION 1 CONSTRUCTION

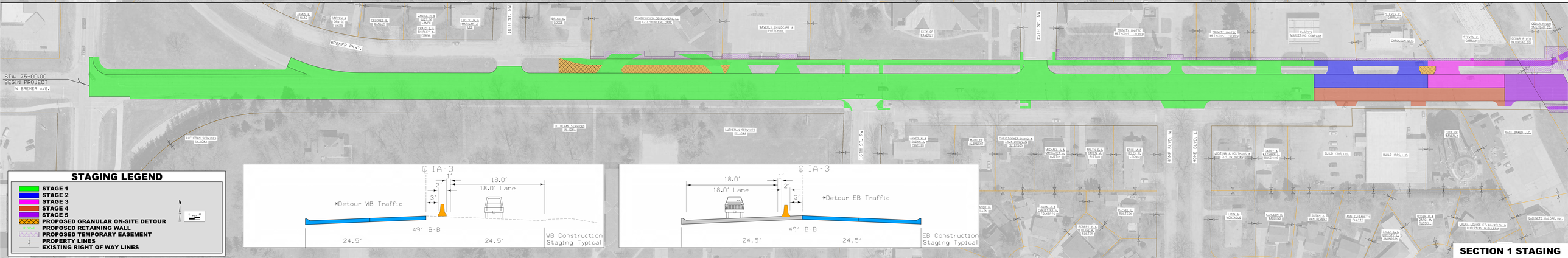

STAGING LEGEND

- STAGE 1
- STAGE 2
- STAGE 3
- STAGE 4
- STAGE 5
- PROPOSED GRANULAR ON-SITE DETOUR
- R. Wall PROPOSED RETAINING WALL
- PROPOSED TEMPORARY EASEMENT
- PROPERTY LINES
- EXISTING RIGHT OF WAY LINES

SECTION 1 STAGING