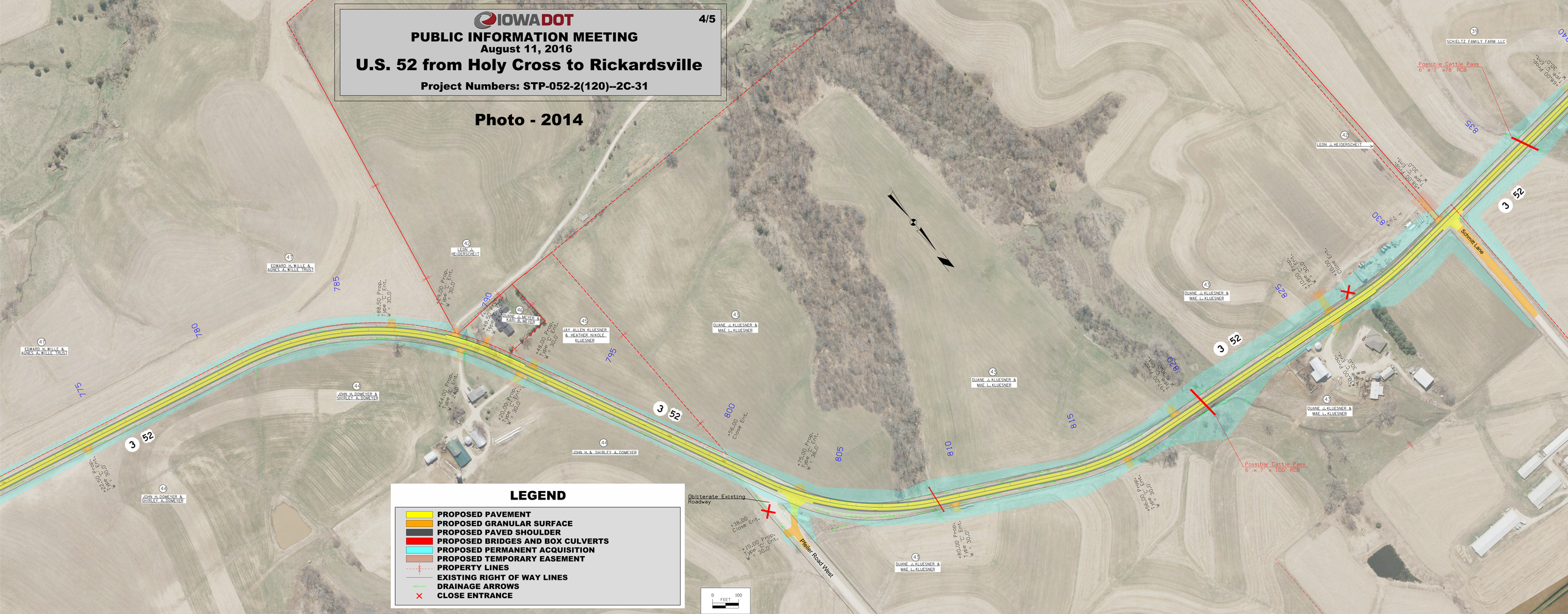
IOWADOT
4/5
PUBLIC INFORMATION MEETING
August 11, 2016
U.S. 52 from Holy Cross to Rickardsville
Project Numbers: STP-052-2(120)--2C-31
Photo - 2014
LEGEND
PROPOSED PAVEMENT
PROPOSED GRANULAR SURFACE
PROPOSED PAVED SHOULDER
PROPOSED BRIDGES AND BOX CULVERTS
PROPOSED PERMANENT ACQUISITION
PROPOSED TEMPORARY EASEMENT
PROPERTY LINES
EXISTING RIGHT OF WAY LINES
DRAINAGE ARROWS
CLOSE ENTRANCE
Obliterate Existing Roadway
Pfeiler Road West
Schmitt Lane
Possible Cattle Pass 6' x 7' x78' RCB
Possible Cattle Pass 6' x 7' x 100' RCB
3 52
775
780
785
790
795
800
805
810
815
820
825
830
835
840
0 100
FEET