LEGEND

🟨	PROPOSED PAVEMENT
🟧	PROPOSED GRANULAR SURFACE
▨	PROPOSED PAINTED MEDIAN
■	PROPOSED RAISED MEDIAN

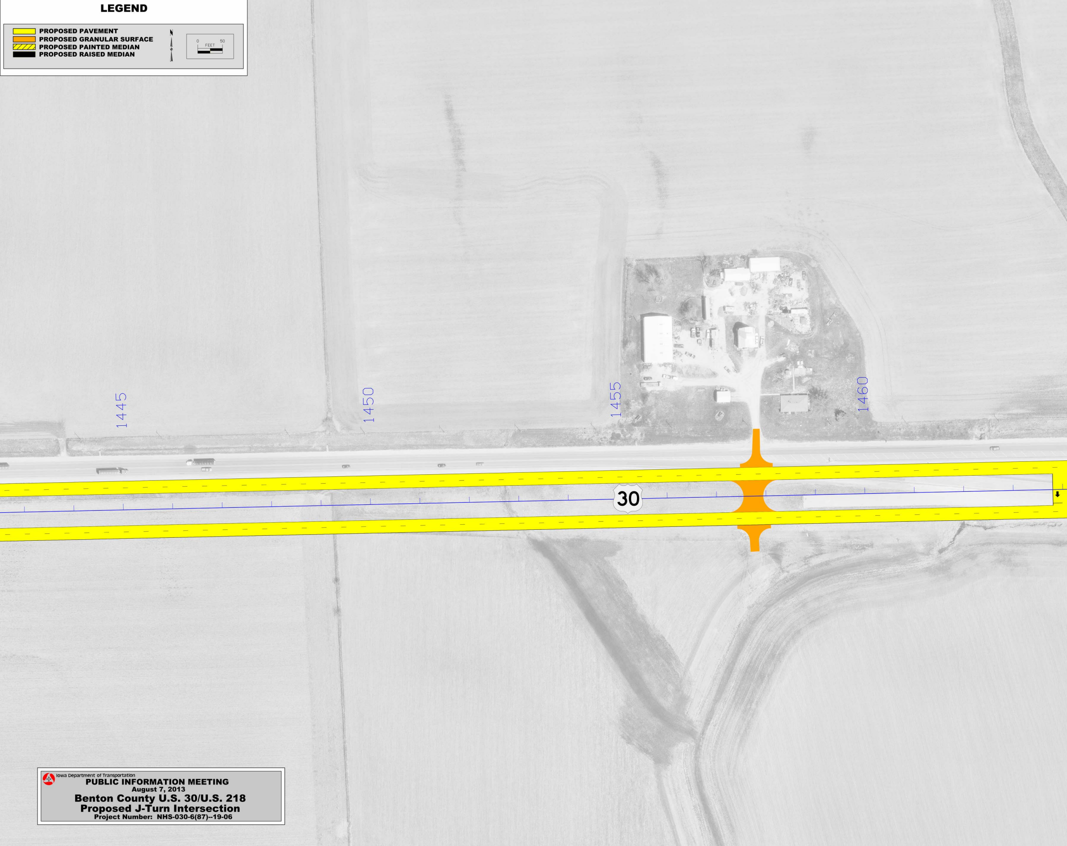
0
50
FEET
1445
1450
1455
1460
30

Iowa Department of Transportation

PUBLIC INFORMATION MEETING
August 7, 2013
Benton County U.S. 30/U.S. 218
Proposed J-Turn Intersection
Project Number: NHS-030-6(87)--19-06

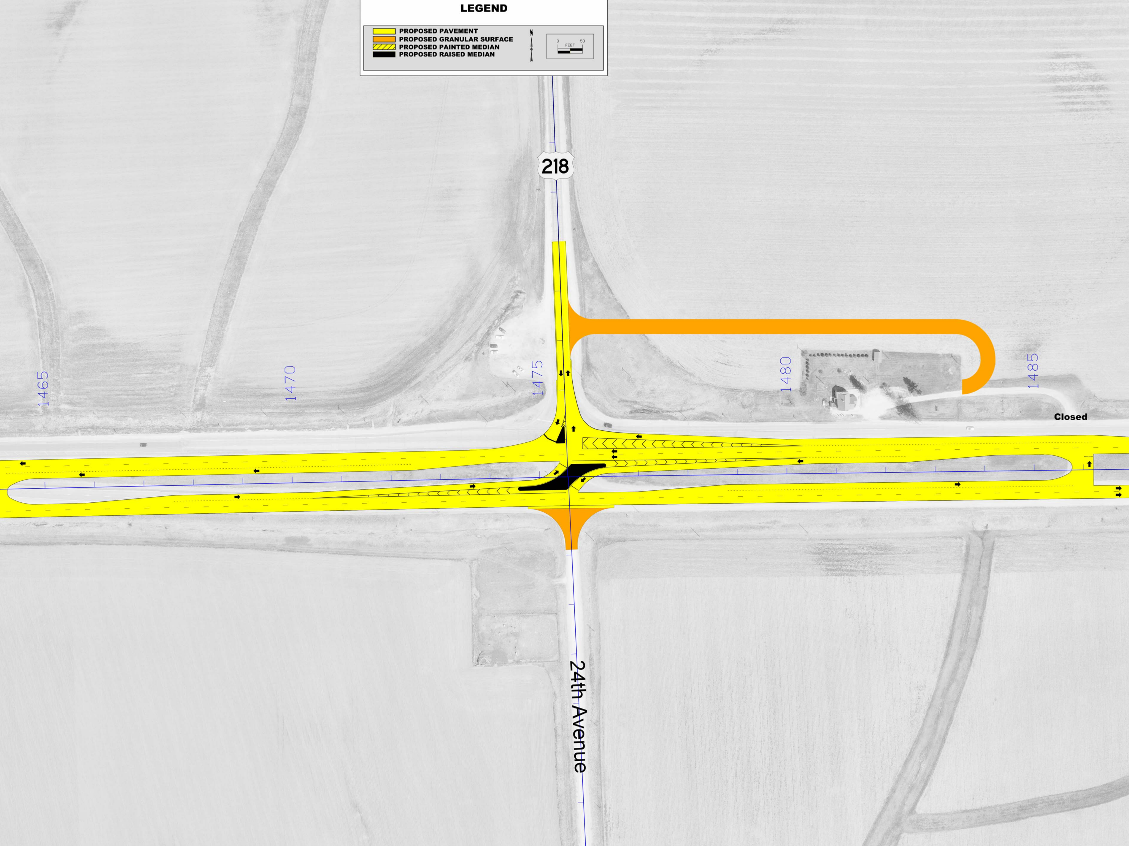
LEGEND
PROPOSED PAVEMENT
PROPOSED GRANULAR SURFACE
PROPOSED PAINTED MEDIAN
PROPOSED RAISED MEDIAN
0
50
FEET
218
1465
1470
1475
1480
1485
Closed
24th Avenue

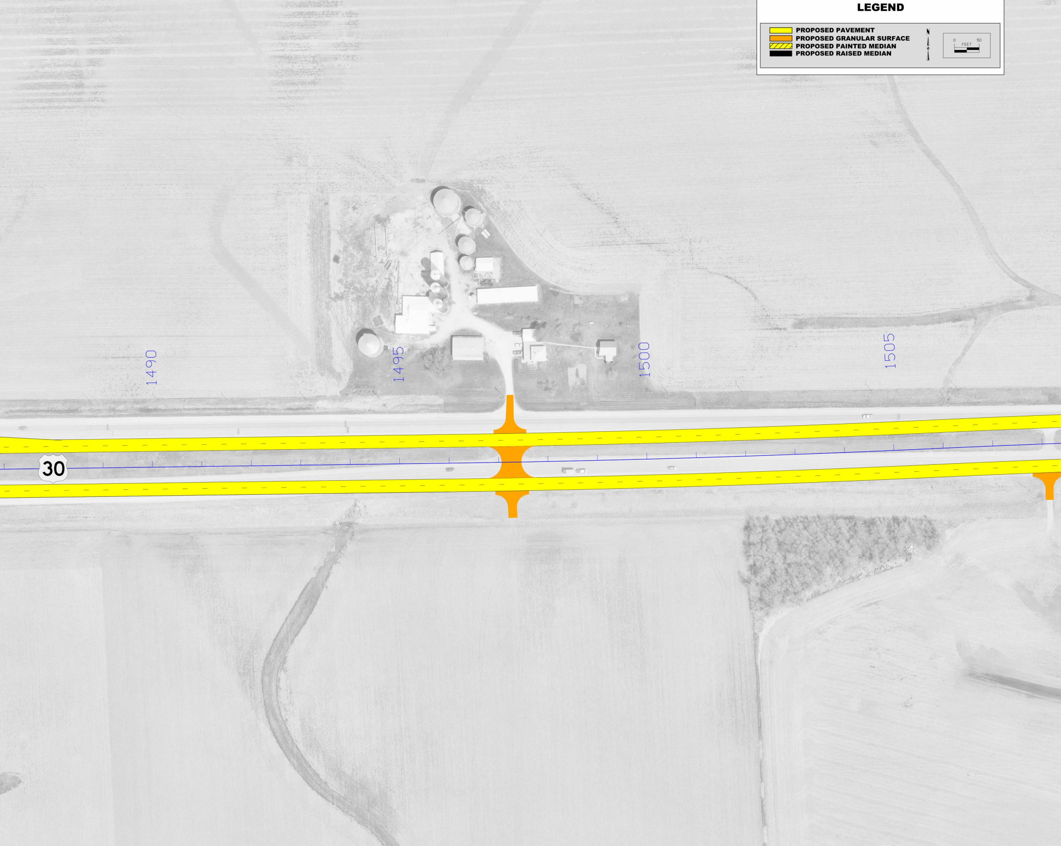
LEGEND
PROPOSED PAVEMENT
PROPOSED GRANULAR SURFACE
PROPOSED PAINTED MEDIAN
PROPOSED RAISED MEDIAN
N
0
50
FEET
1490
1495
1500
1505
30

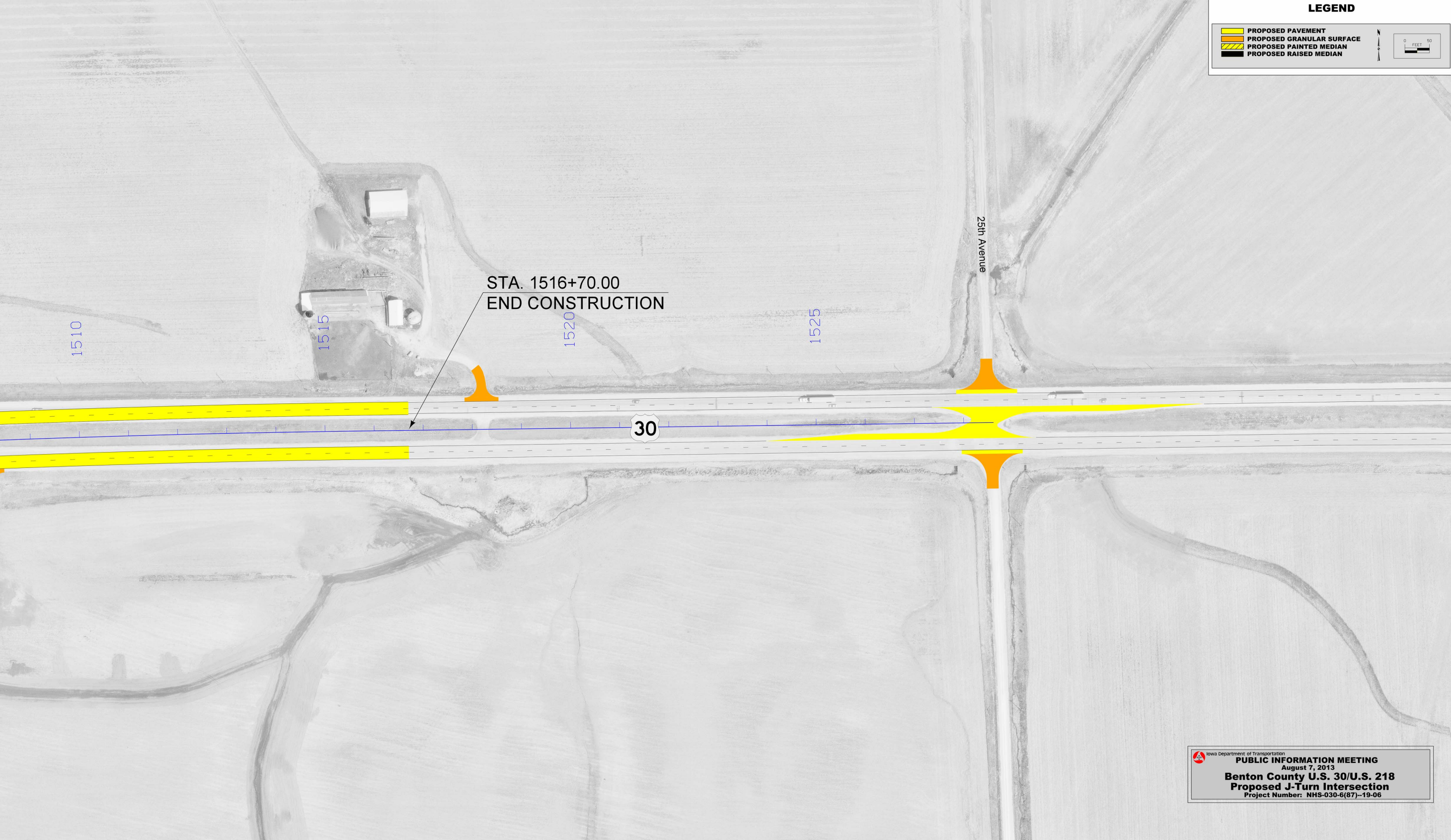
STA. 1516+70.00
END CONSTRUCTION
1510
1515
1520
1525
25th Avenue
30
N
0
50
FEET

LEGEND

🟨	PROPOSED PAVEMENT
🟧	PROPOSED GRANULAR SURFACE
▨	PROPOSED PAINTED MEDIAN
■	PROPOSED RAISED MEDIAN

Iowa Department of Transportation

PUBLIC INFORMATION MEETING

August 7, 2013

Benton County U.S. 30/U.S. 218
Proposed J-Turn Intersection

Project Number: NHS-030-6(87)--19-06