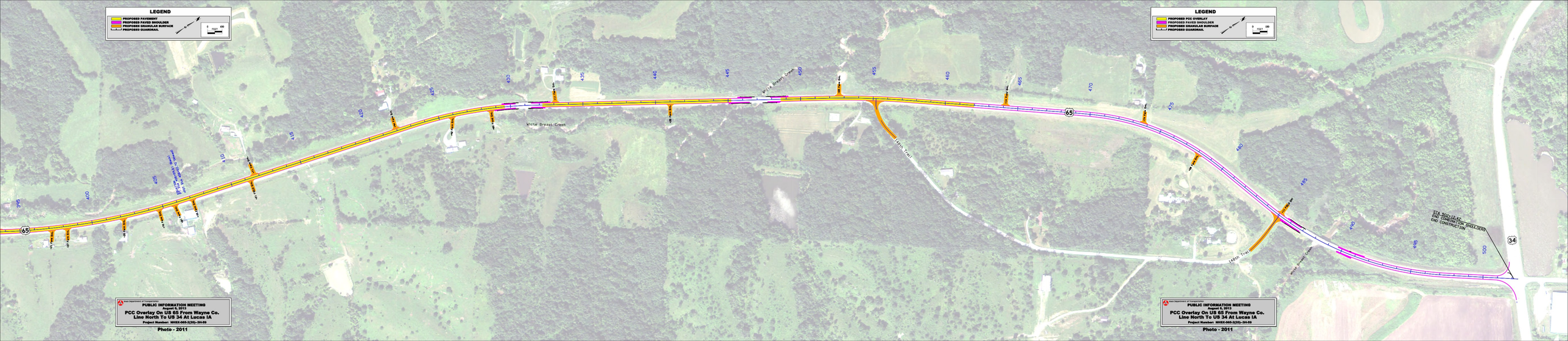

Iowa Department of Transportation
PUBLIC INFORMATION MEETING
August 6, 2013
PCC Overlay On US 65 From Wayne Co.
Line North To US 34 At Lucas IA
Project Number: NHSX-065-2(30)--3H-59
Photo - 2011